

For office use:
Application No. _____

Land Use Application

Applicant(s) Donald + Angela Cox

Mailing Address: PO Box 2166 White Salmon, WA 98672

Phone: 509 637 0452

Email donaldcox4248@gmail.com

Property Owner(s) SAME AS ABOVE

Mailing Address:

Phone:

Email:

Summary of Proposal Build CATTLE FENCE

Parcel Address

Township, Range, Section, Qtr. Section NE Quarter, Section 14-3-10

Tax Lot Number(s) 03101400000100

Parcel Size (acres) 132.82

Existing Use of Parcel Agriculture

Use of Adjacent Parcels Ag, Forestland, Residential

Project Description: Please describe all proposed development and use of the development, including size, height, exterior colors, construction materials of proposed structures (including access roads), areas of ground disturbance, and landscaping details. Please describe all aspects of your project in this description or the public notice and final decision may not include an element of your development, which could require a new notice and decision. You may attach additional pages if necessary.

See ATTACHED Photo.
Barbed wire fence per TO scenic area requirements

The property owner and holders of easements and partial interests indicate that they are aware that an application is being made on the subject property and the property owner authorizes the Gorge Commission and the Commission's designees reasonable access to the site to evaluate the application.

Applicant(s) signature:  Date 10-26-2022

Property owner(s) signature: _____ Date _____

Easement and Partial Interest(s) signature: _____ Date _____

Development Review Location Map

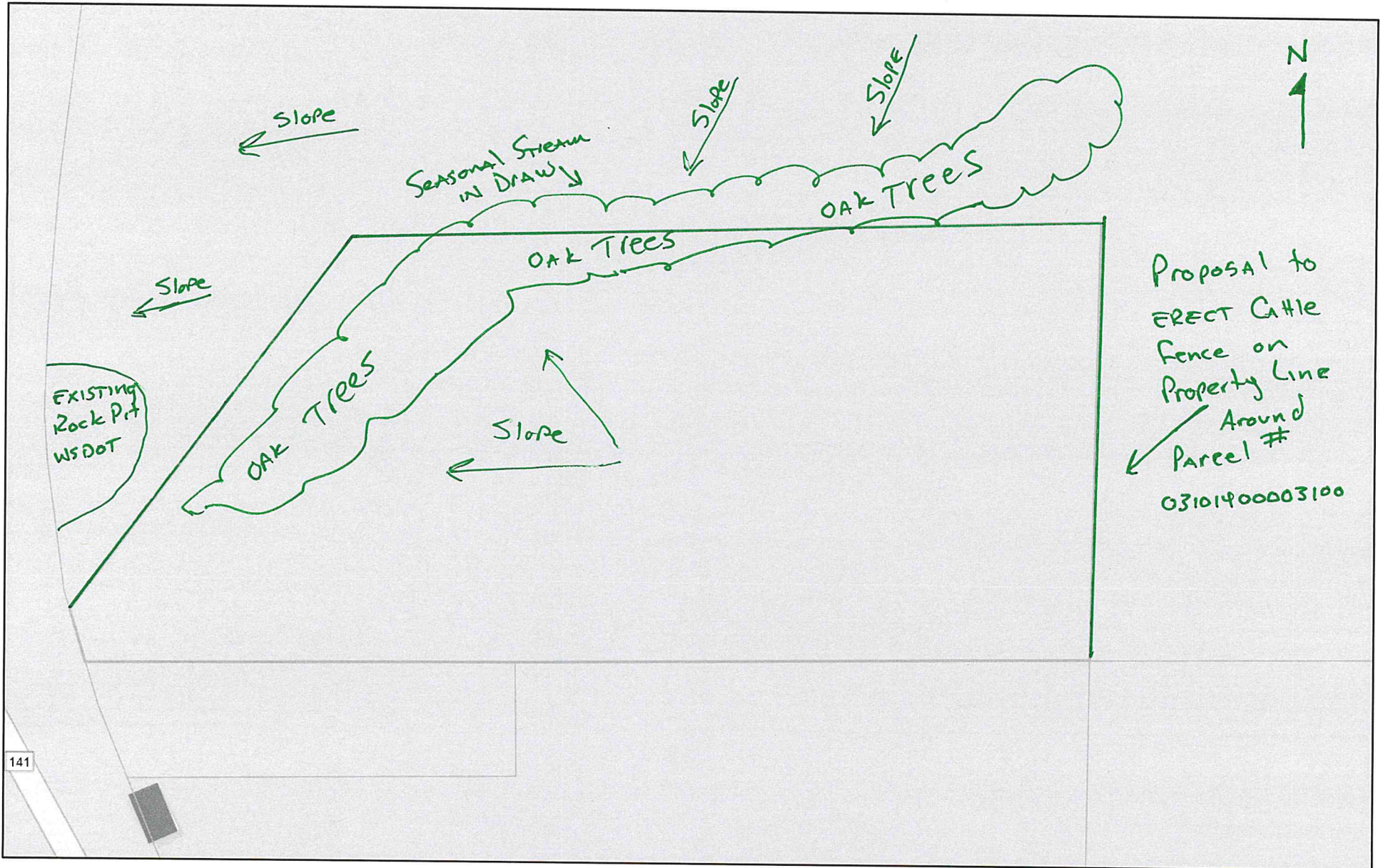

10/25/2022, 4:16:21 PM

- Taxlots
- NSA Exterior Boundary

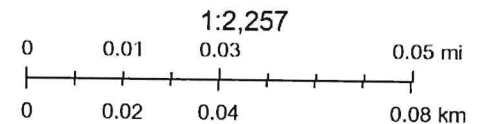

Esri Community Maps Contributors, Oregon State Parks, State of Oregon GEO, WA State Parks GIS, © OpenStreetMap, Microsoft, Esri, HERE,

Columbia River Gorge Commission