



ARCHITECTURE  
+ DESIGN

© COPYRIGHT BY ARCHITECTURE + DESIGN  
2022 AS AN UNPUBLISHED WORK, ANY  
REPRODUCTION OR USE WITHOUT WRITTEN  
CONSENT IS PROHIBITED.

**HENDREN** RESIDENCE  
250 COURTNEY RD.  
WHITE SALMON, WA 98672

GORGE SCENIC  
REVIEW SET  
5.24.22

## PROJECT /SITE INFORMATION

PARCEL\_NUM: 0311330000100  
 LEGAL: N2NENENE; SWNENENE; SENENENE; 33-3-11 :MH:  
 NAME: HENDREN, LORI  
 ADDRESS: 6501 SE RIVERSIDE DR VANCOUVER WA 98661

ACRES: 10.00  
 LAND: 170000  
 IMPRV: 13100  
 TOTAL\_AV: 183100  
 TAXCODE: 42  
 USECODE: 18

## OWNER

LORI HENDREN + SEMON KHARIF  
 6501 SE RIVERSIDE DR, WA  
 VANCOUVER, WA 98661  
 503.260.0328 - LORI cell  
 503.810.2558 - SEMON cell  
 lori@heritagespecialtyfoods.com  
 slkharif@yahoo.com

## ARCHITECT

ERIK BECKER  
 eb architecture + design llc  
 6631 NE GARFIELD  
 PORTLAND, OR 97211  
 erik.becker@gmail.com  
 503.734.8800  
 eb-arch.com

## SCOPE OF WORK:

NEW CONSTRUCTION OF A 1780 SF SINGLE FAMILY RESIDENCE.

## DRAWING LIST

CS COVER SHEET  
 00 INFORMATION SHEET  
 A1.1 ENLARGED AERIAL / CONTEXT MAP  
 A1.2 SITE PLAN / TREE REMOVAL PLAN  
 A2.0 AREA OF GRADING PLAN & SECTION  
 A2.1 PROPOSED FLOOR PLAN  
 A2.2 ROOF PLAN  
 A3.1 EXTERIOR ELEVATIONS  
 A3.2 EXTERIOR ELEVATIONS  
 A3.3 BUILDING SECTIONS

## LEGEND OF SYMBOLS



BUILDING SECTION LINE  
 OR WALL SECTION  
 REFERENCE



EXTERIOR ELEVATION  
 REFERENCE

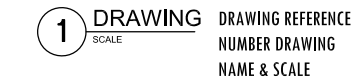

DRAWING REFERENCE  
 NUMBER DRAWING  
 NAME & SCALE



HENDREN RESIDENCE  
 WHITE SALMON, WA

SCENIC REVIEW  
 5.24.22

INFORMATION  
 GENERAL NOTES

**01** AERIAL CONTEXT MAP OVERALL  
 plan

N.T.S.



**00**



© COPYRIGHT EB ARCHITECTURE + DESIGN  
 2020 AS AN UNPUBLISHED WORK. ANY  
 REPRODUCTION OR RESALE WITHOUT WRITTEN  
 CONSENT IS PROHIBITED.



Parcels  
 PARCEL\_NUM: 03113300000100  
 LEGAL: N2NE1/4E; SW1/4NE1/4E; SE1/4NE1/4E; 33-3-11 :MH:  
 NAME: HENDREN, LORI  
 ADDRESS: 6501 SE RIVE RSIDE DR VANCOUVER WA 98661  
 SURVEY1: 176093  
 SURVEY2:  
 SURVEY3:  
 AUDITOR\_NO:  
 COMMENT:  
 ACRES: 10.00

HENDREN RESIDENCE  
 WHITE SALMON, WA

SCENIC REVIEW  
 5.24.22



## SITE INFORMATION

PARCEL\_NUM: 0311330000100  
LEGAL: N2NENENE; SWNENENE; SENENENE; 33-3-11 :MH:  
NAME: HENDREN, LORI  
ADDRESS: 6501 SE RIVERSIDE DR VANCOUVER WA 98661

ACRES: 10.00  
LAND: 170000  
IMPRV: 13100  
TOTAL\_AV: 183100  
TAXCODE: 42  
USECODE: 18

HEIGHT LIMIT: 24' FOR ACCESSORY STRUCTURES

SETBACKS: PER SMA GUIDELINES

HENDREN RESIDENCE

WHITE SALMON, WA

SCENIC REVIEW  
5.24.22

## KEY NOTES

- TR TREES ON PROPERTY TO BE REMOVED  
TOTAL OF (2)  
1) 6" DIA EVERGREEN  
2) SCRUB OAK TREE BRUSH

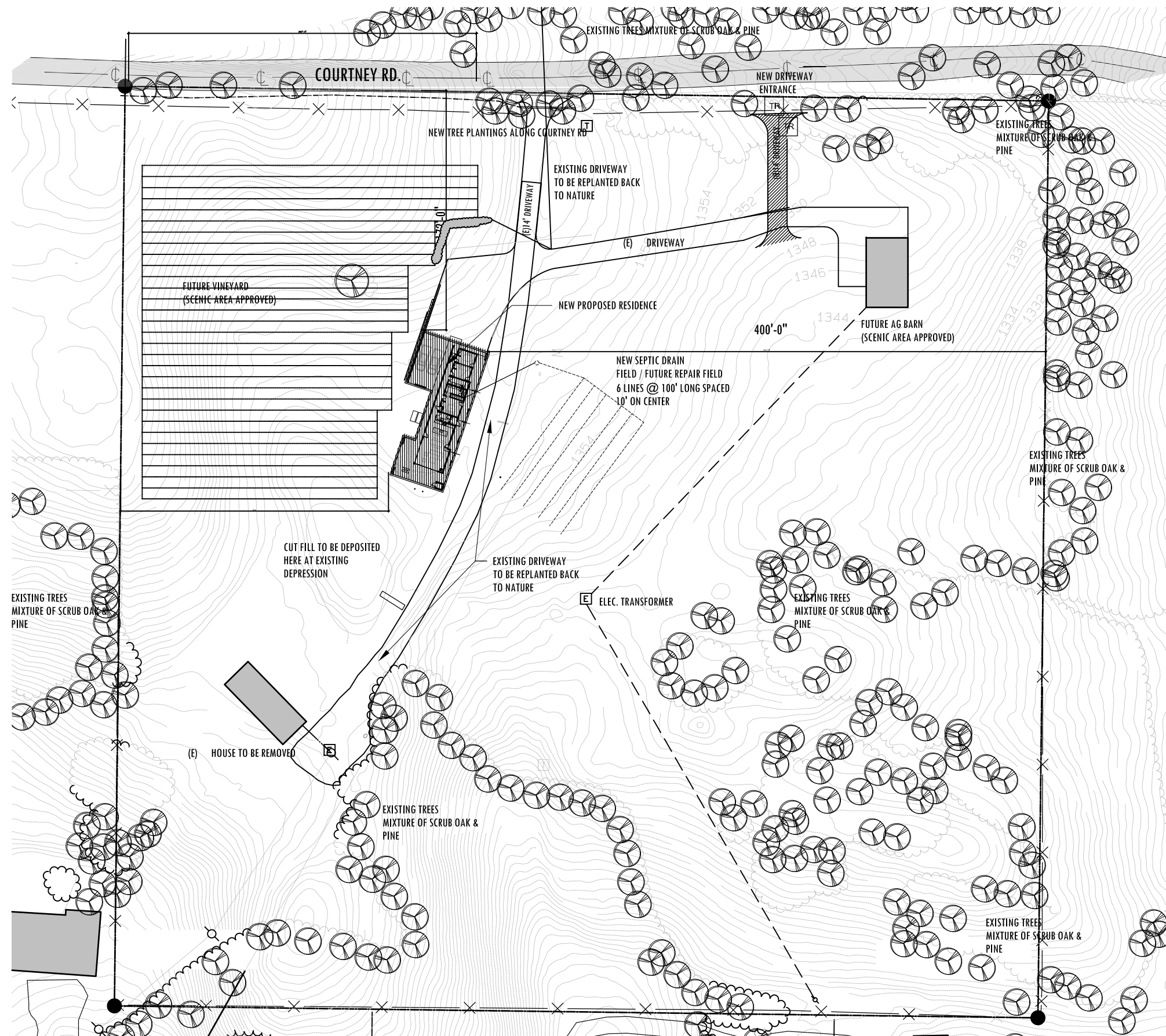



© COPYRIGHT EB ARCHITECTURE + DESIGN  
2020 AS AN UNPUBLISHED WORK, ANY  
REPRODUCTION OR RESALE WITHOUT WRITTEN  
CONSENT IS PROHIBITED.

## SITE INFORMATION

PARCEL\_NUM: 03113300000100  
LEGAL: N2NENENE; SWNENENE; SENENENE; 33-3-11 :MH:  
NAME: HENDREN, LORI  
ADDRESS: 6501 SE RIVERSIDE DR VANCOUVER WA 98661

ACRES: 10.00  
LAND: 170000  
IMPRV: 13100  
TOTAL\_AV: 183100  
TAXCODE: 42  
USECODE: 18

HEIGHT LIMIT: 24' FOR ACCESSORY STRUCTURES

SETBACKS: PER SMA GUIDELINES

HENDREN RESIDENCE

WHITE SALMON, WA

SCENIC REVIEW  
5.24.22

GRADING  
PLAN

# A2.0

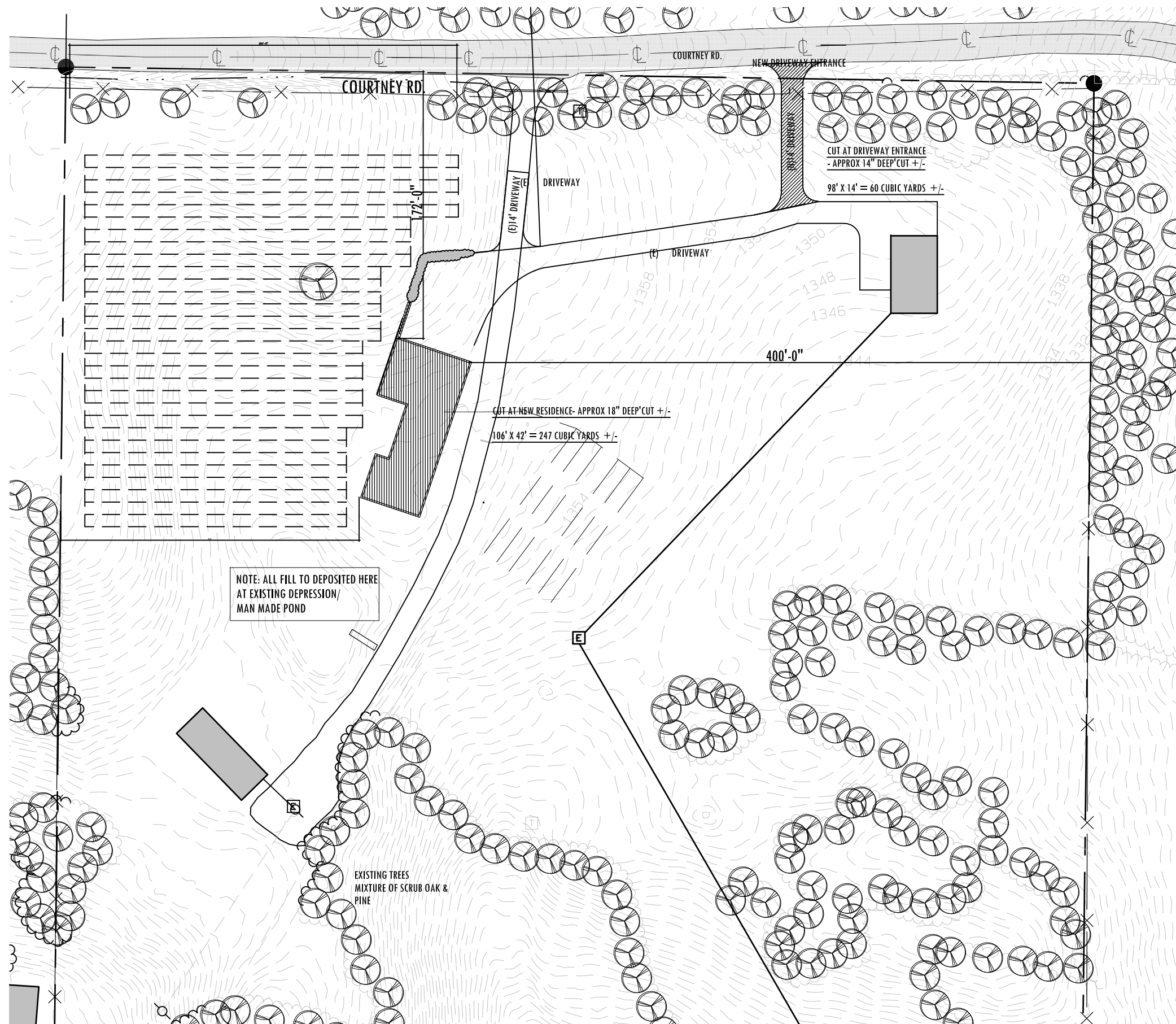

**01** GRADING PLAN  
plan

1" = 70'-0"



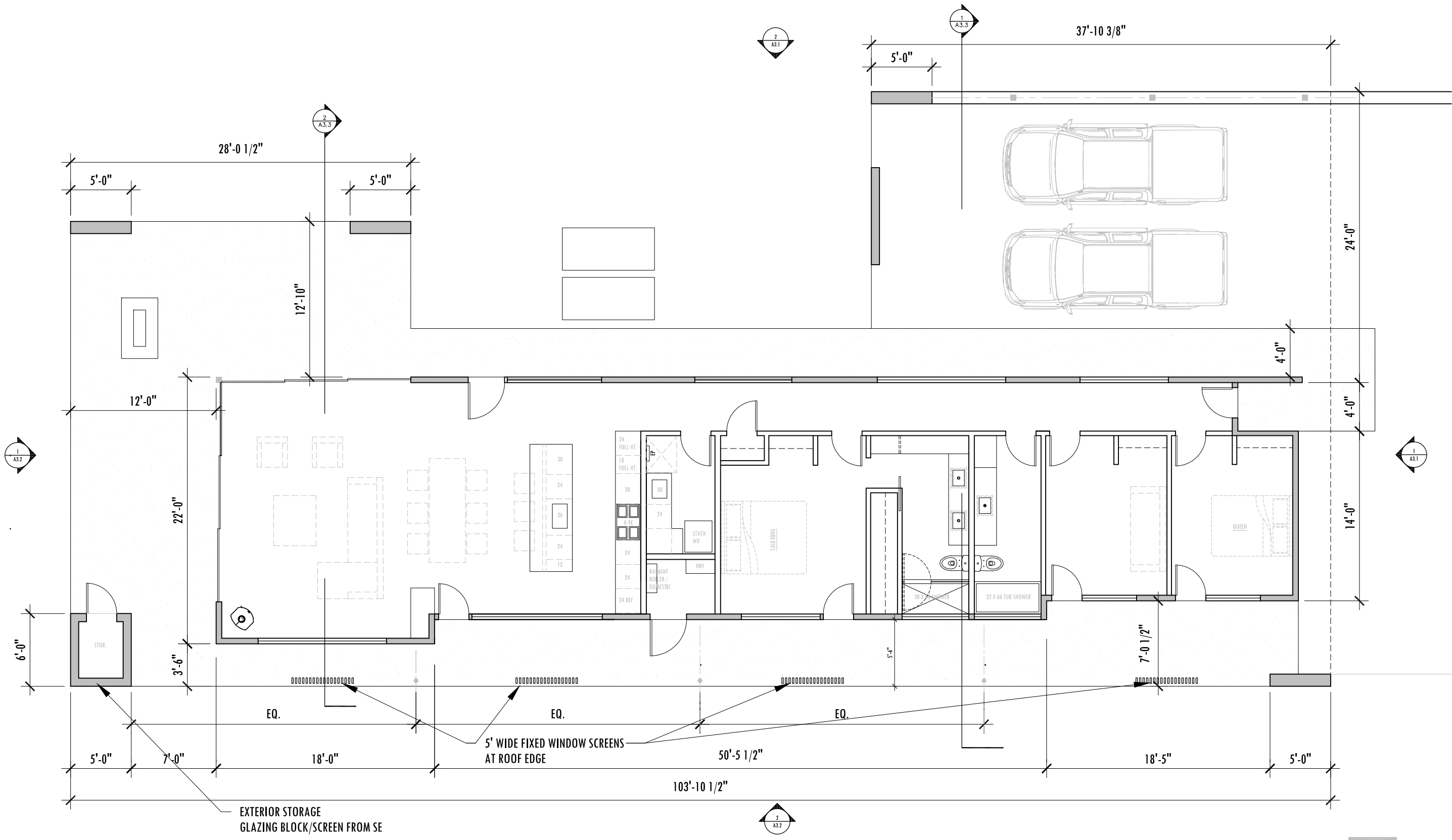

HENDREN RESIDENCE  
WHITE SALMON, WA

SCENIC REVIEW  
5.24.22

FLOOR PLAN  
NEW RESIDENCE

**01** FLOOR PLAN  
plan

1/8" = 1'-0"

HENDREN RESIDENCE  
WHITE SALMON, WA

SCENIC REVIEW  
5.24.22

ROOF  
PLAN

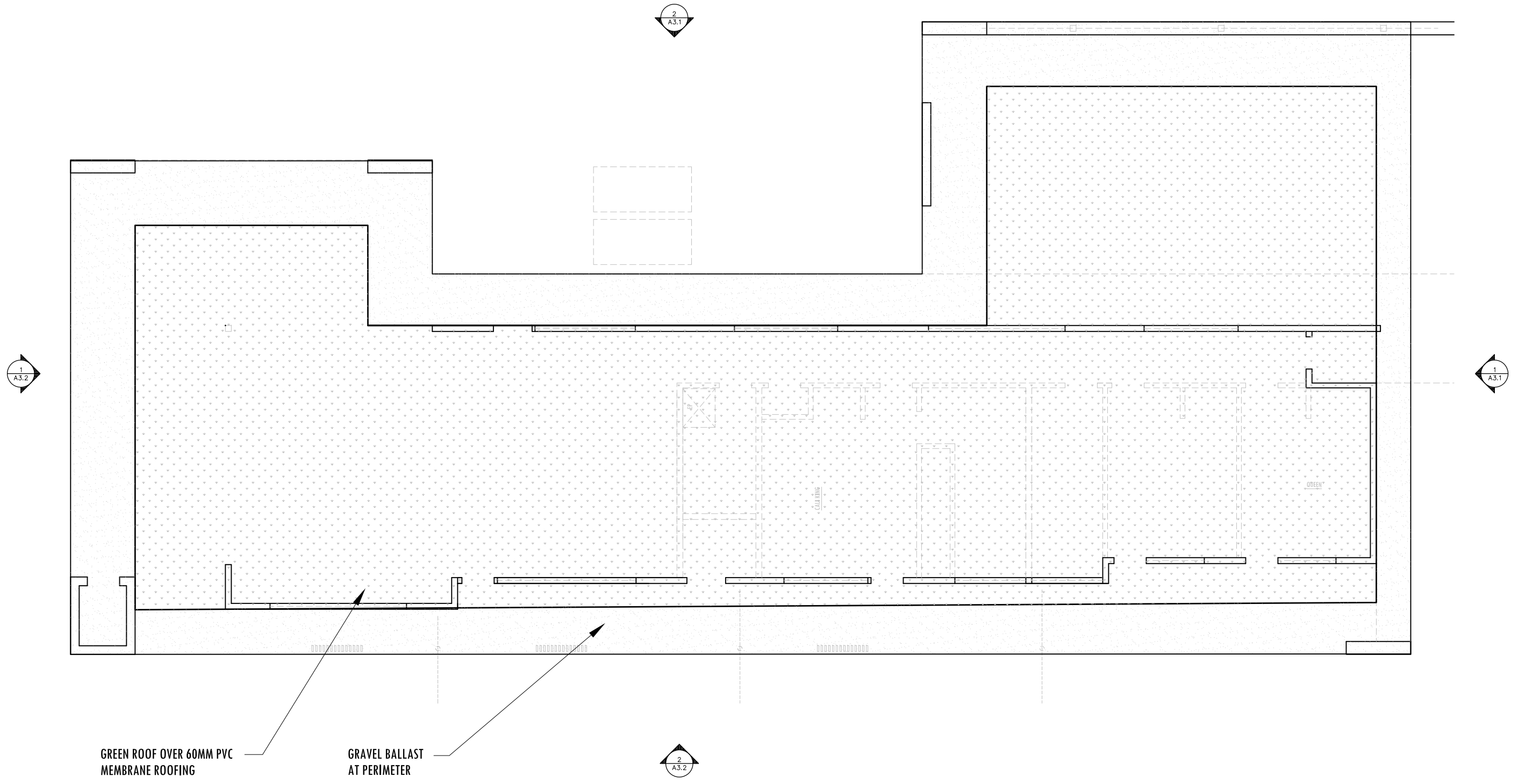

GREEN ROOF OVER 60MM PVC  
MEMBRANE ROOFING

GRAVEL BALLAST  
AT PERIMETER

**01** ROOF PLAN  
plan

1/8"=1'-0"







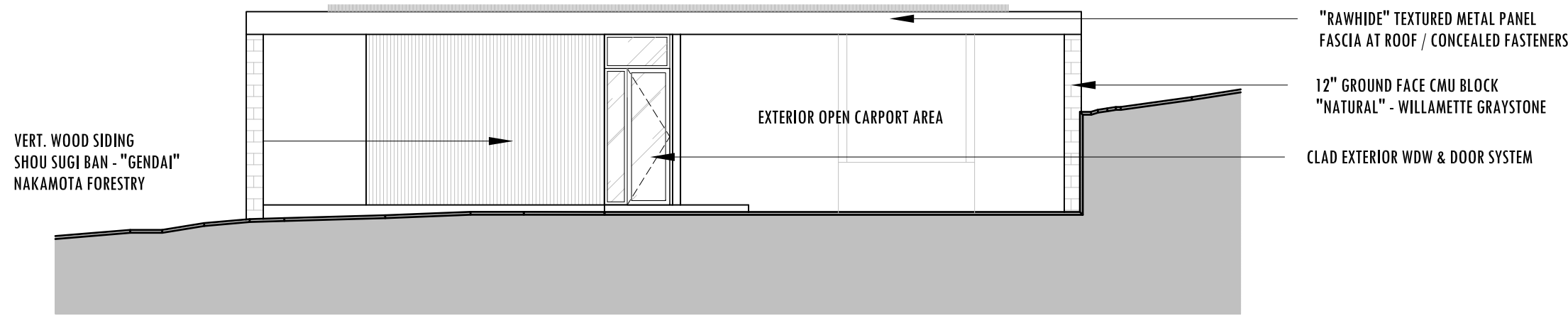

VERT. WOOD SIDING  
SHOU SUGI BAN - "GENDAI"  
NAKAMOTA FORESTRY

EXTERIOR OPEN CARPORT AREA

"RAWHIDE" TEXTURED METAL PANEL  
FASCIA AT ROOF / CONCEALED FASTENERS

12" GROUND FACE CMU BLOCK  
"NATURAL" - WILLAMETTE GRAYSTONE

CLAD EXTERIOR WDW & DOOR SYSTEM

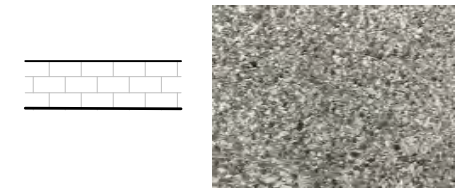

12" GROUND FACE CMU BLOCK  
"NATURAL" - WILLAMETTE GRAYSTONE

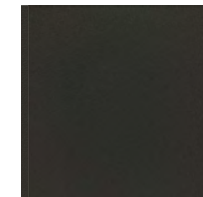

"RAWHIDE" TEXTURED METAL PANEL  
FASCIA AT ROOF



VERT. WOOD SIDING  
SHOU SUGI BAN - "GENDAI"  
NAKAMOTA FORESTRY

**01** NORTH ELEVATION  
elevation

1/8"=1'-0"

HENDREN RESIDENCE

WHITE SALMON, WA

SCENIC REVIEW  
5.24.22

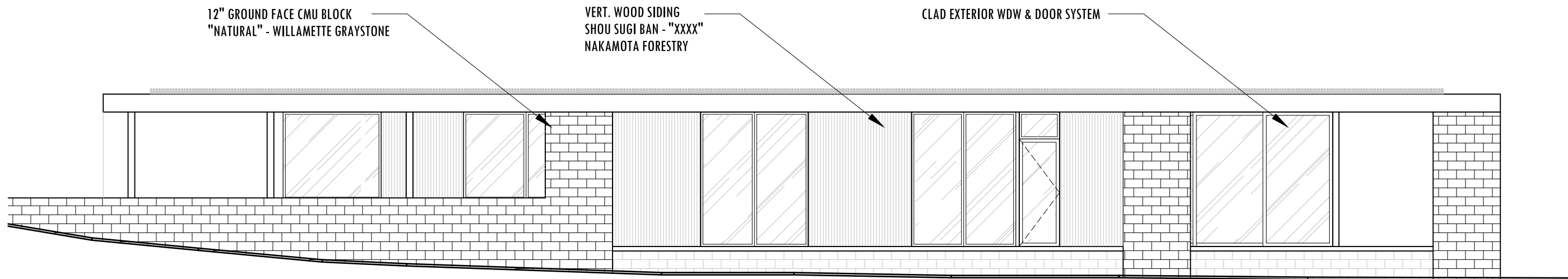

12" GROUND FACE CMU BLOCK  
"NATURAL" - WILLAMETTE GRAYSTONE

VERT. WOOD SIDING  
SHOU SUGI BAN - "XXXX"  
NAKAMOTA FORESTRY

CLAD EXTERIOR WDW & DOOR SYSTEM

**02** WEST ELEVATION  
elevation

1/8"=1'-0"



BUILDING  
ELEVATIONS

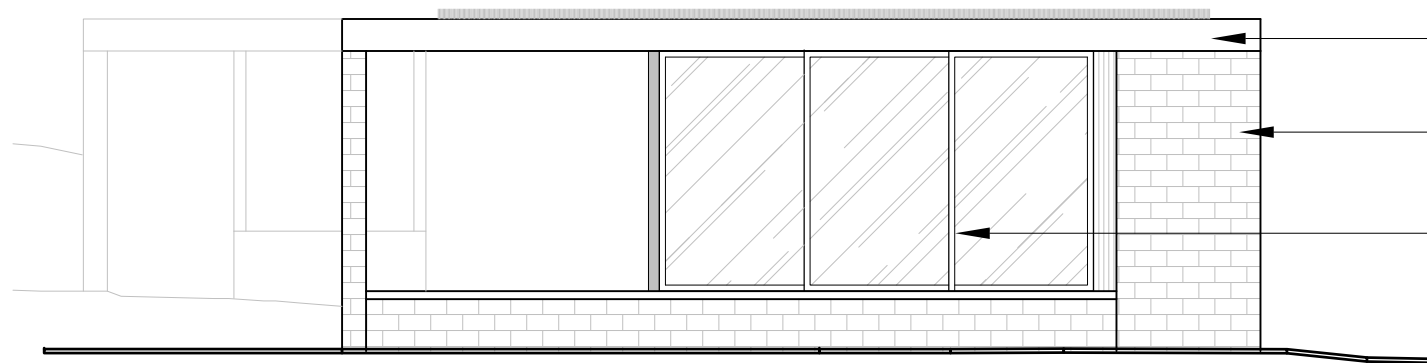

"RAWHIDE" TEXTURED METAL PANEL  
FASCIA AT ROOF / CONCEALED FASTENERS

12" GROUND FACE CMU BLOCK  
"NATURAL" - WILLAMETTE GRAYSTONE

CLAD EXTERIOR WDW & DOOR SYSTEM



12" GROUND FACE CMU BLOCK  
"NATURAL" - WILLAMETTE GRAYSTONE

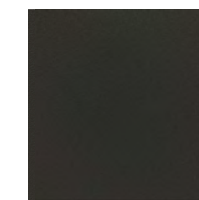

"RAWHIDE" TEXTURED METAL PANEL  
FASCIA AT ROOF



VERT. WOOD SIDING  
SHOU SUGI BAN - "GENDAI"  
NAKAMOTA FORESTRY

**01** SOUTH ELEVATION  
elevation

1/8"=1'-0"

HENDREN RESIDENCE

WHITE SALMON, WA

CLAD EXTERIOR WDW & DOOR SYSTEM

"RAWHIDE" TEXTURED METAL PANEL  
FASCIA AT ROOF / CONCEALED FASTENERS

VERT. WOOD SIDING  
SHOU SUGI BAN - "GENDAI"  
NAKAMOTA FORESTRY

12" GROUND FACE CMU BLOCK  
"NATURAL" - WILLAMETTE GRAYSTONE

FIXED WINDOW SCREENS AT ROOF EDGE

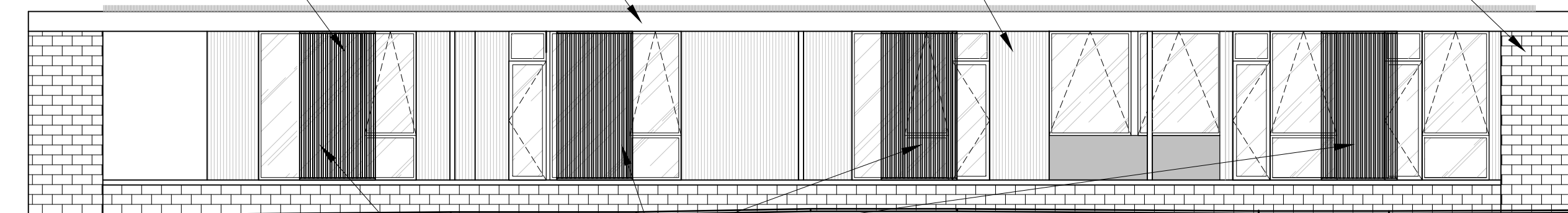

SCENIC REVIEW  
5.24.22

**02** EAST ELEVATION  
elevation

1/8"=1'-0"



BUILDING  
ELEVATIONS

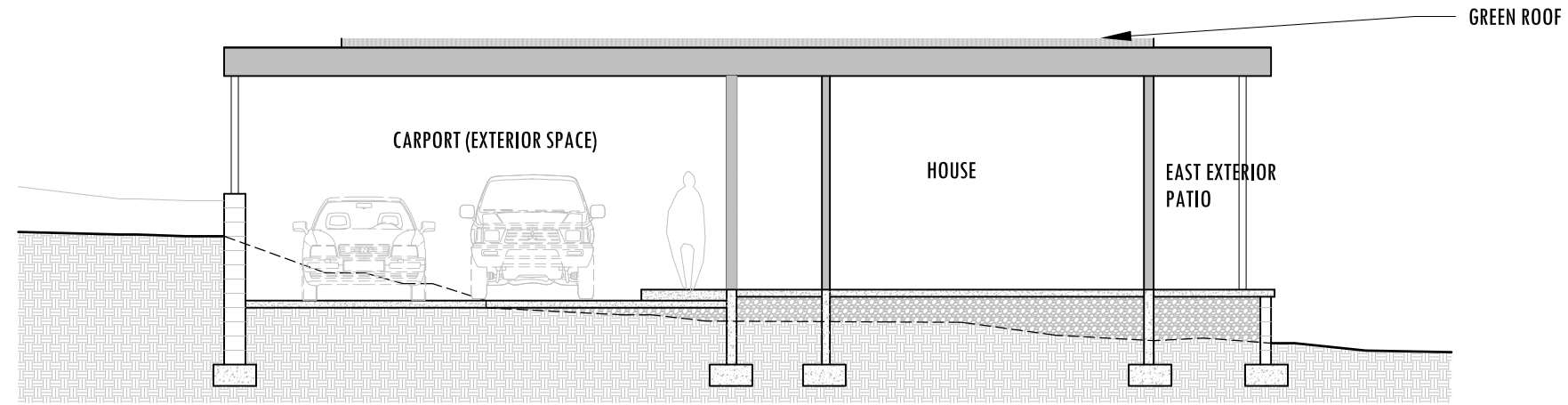

**01** WEST EAST BUILDING SECTION @ CARPORT  
section

1/8"=1'-0"

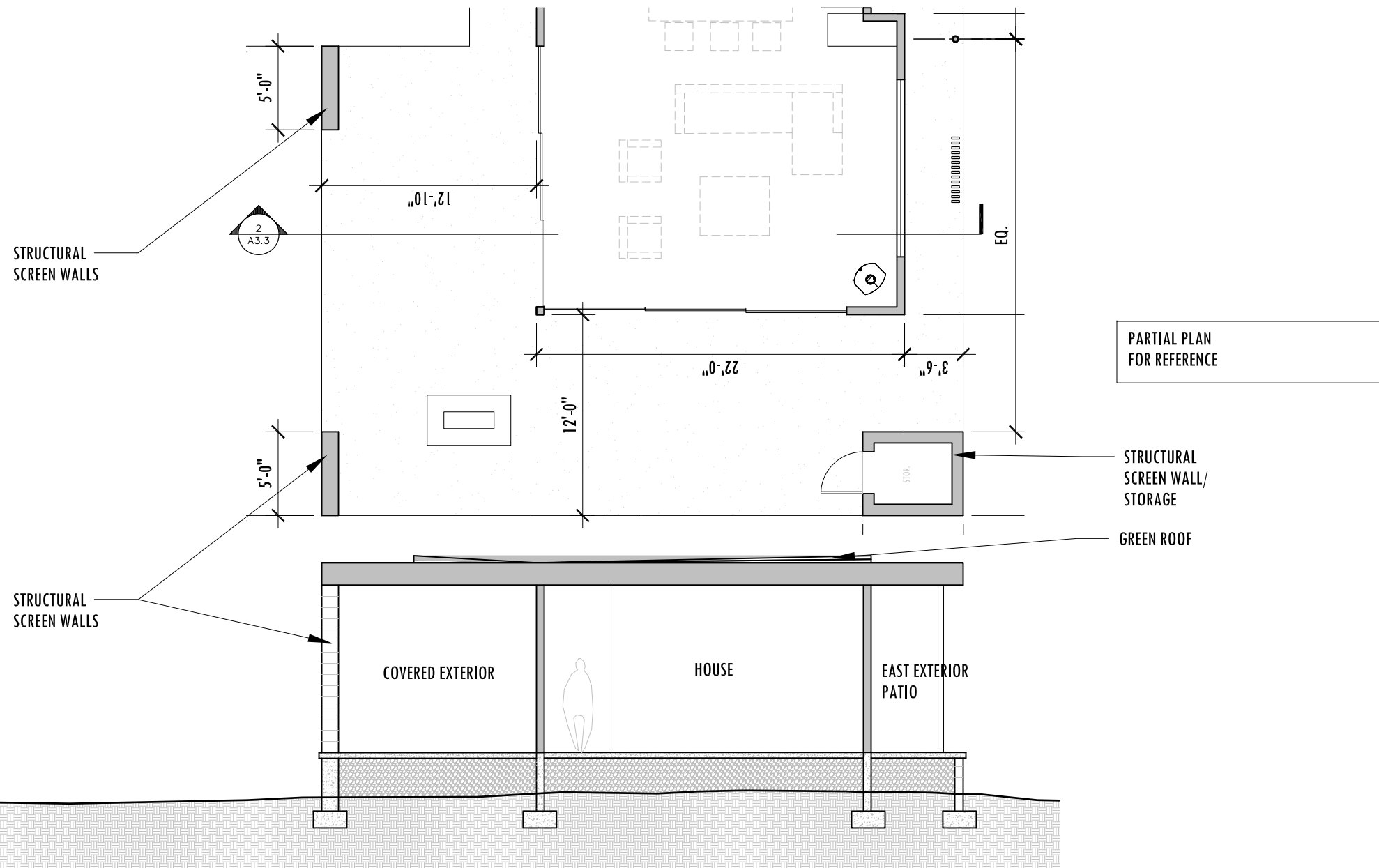

**02** WEST EAST BUILDING SECTION @ MAIN LIVING  
section

1/8"=1'-0"

HENDREN RESIDENCE  
WHITE SALMON, WA

SCENIC REVIEW  
5.24.22

BUILDING  
SECTIONS