

## COLUMBIA RIVER GORGE COMMISSION NOTICE OF DEVELOPMENT REVIEW

**This notice serves as an opportunity to comment on the application described below.**

**CASE FILE:** C20-0020

**PROPOSAL:** The Columbia River Gorge Commission has received an application for additions to an existing barn totaling approximately 507 SF for the purpose of sheltering sheep and storing hay.

**APPLICANT:** Charles & Valerie Fowler

**LANDOWNERS:** Charles & Valerie Fowler

**LOCATION:** The subject parcel is located at 381 Old Highway 8, Lyle, WA 98635, in Section 30, Township 3 North, Range 12 East, W.M., Klickitat County Tax Lot Number 0312300000400. The parcel is 55.95 acres in size.

### LAND USE

**DESIGNATION:** The subject parcel is located in the Special Management Area and designated Agriculture.

**NOTICE DATE:** December 17, 2020

### COMMENT

**DEADLINE:** January 7, 2021

The application and supporting documents are available for review on the Commission's website at [www.gorgecommission.org](http://www.gorgecommission.org) under *Pending Applications*.

Comments may be mailed to the Commission's office at P.O. Box 730, White Salmon, WA 98672 or submitted by email to [info@gorgecommission.org](mailto:info@gorgecommission.org). All comments received are a matter of public record.

This application will be reviewed for consistency with the applicable portions of the Land Use Ordinance adopted by the Columbia River Gorge Commission (Commission Rule 350-81). The application is also subject to review for consistency with the Columbia River Gorge National Scenic Area Act (P.L. 99-663) and Management Plan. Consistency with the National Scenic Area Act does not imply nor ensure compliance with all other applicable local, state, and federal laws.

If you have any questions, please contact Joanna Kaiserman at (509) 493-3323 extension 226 or by email at [joanna.kaiserman@gorgecommission.org](mailto:joanna.kaiserman@gorgecommission.org).

C20-0020 Fowler

Approximate Location

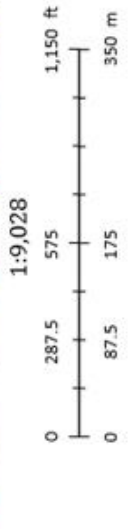
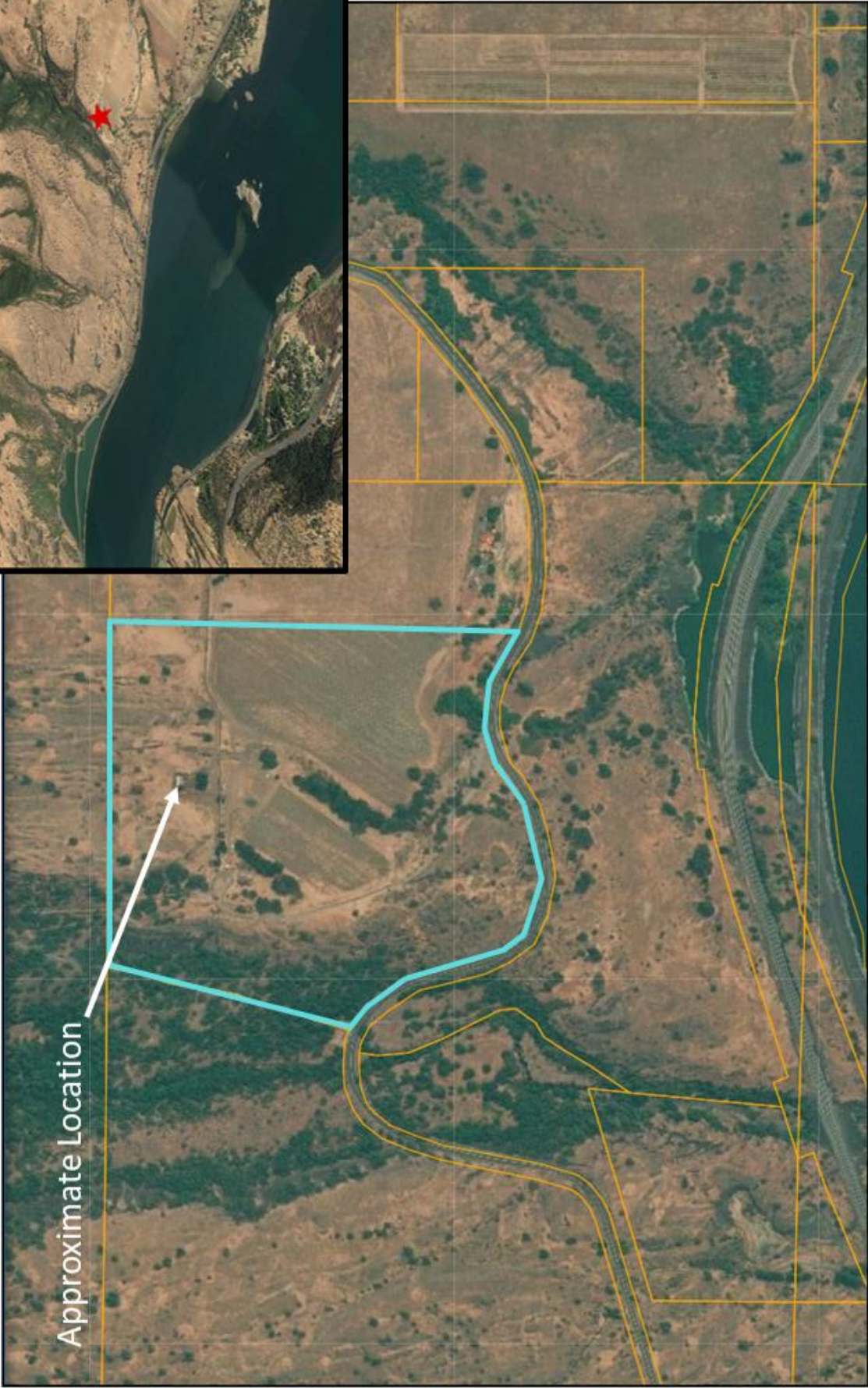

C20-0020 Fowler  
381 Old Highway 8  
Section 30, Township 3N, Range 12E  
Tax Lot: 03123000000400

ESRI, HERE, Garmin, © OpenStreetMap contributors, and the GIS user community  
Columbia River Gorge Commission