



## COLUMBIA RIVER GORGE COMMISSION NOTICE OF DEVELOPMENT REVIEW

This notice serves as an opportunity to comment on the application described below.

- Proposal:** The Columbia River Gorge Commission received an application for a new house with attached garage and shop.
- Applicant:** Charles & Lana Moore
- Property Owner:** Charles Moore
- Location:** The subject parcel is located at 490 Hwy 141 in Section 11, Township 3 North, Range 10 East, Klickitat County, Washington. Klickitat County Parcel Number 03101100002400.
- Case File:** C17-0005
- Zoning:** The subject parcel is designated Large Scale Agricultural in the General Management Area and is 56.46 acres in size.
- Notice Date:** April 4, 2017
- Public Comment Deadline:** April 25, 2017

The application and supporting documents are available for review Monday through Thursday from 8:00 a.m. to 5:00 p.m. at the Commission's office located in White Salmon, Washington at 57 NE Wauna Avenue. Additional information is also available on the Commission's website at [www.gorgecommission.org](http://www.gorgecommission.org) under *For Public Comment*.

Comments may be mailed to the Commission's office at P.O. Box 730, White Salmon, WA 98672 or submitted by email to [info@gorgecommission.org](mailto:info@gorgecommission.org). All comments received are a matter of public record.

This application will be reviewed for consistency with the applicable portions of the Land Use Ordinance adopted by the Columbia River Gorge Commission (Commission Rule 350-81). The application is also subject to review for consistency with the Columbia River Gorge National Scenic Area Act (P.L. 99-663) and Management Plan. Consistency with the National Scenic Area Act does not imply nor ensure compliance with all other applicable local, state, and federal laws.

If you have any questions, please contact Jason Hildreth at (509) 493-3323 extension 223 or by email at [jason.hildreth@gorgecommission.org](mailto:jason.hildreth@gorgecommission.org).

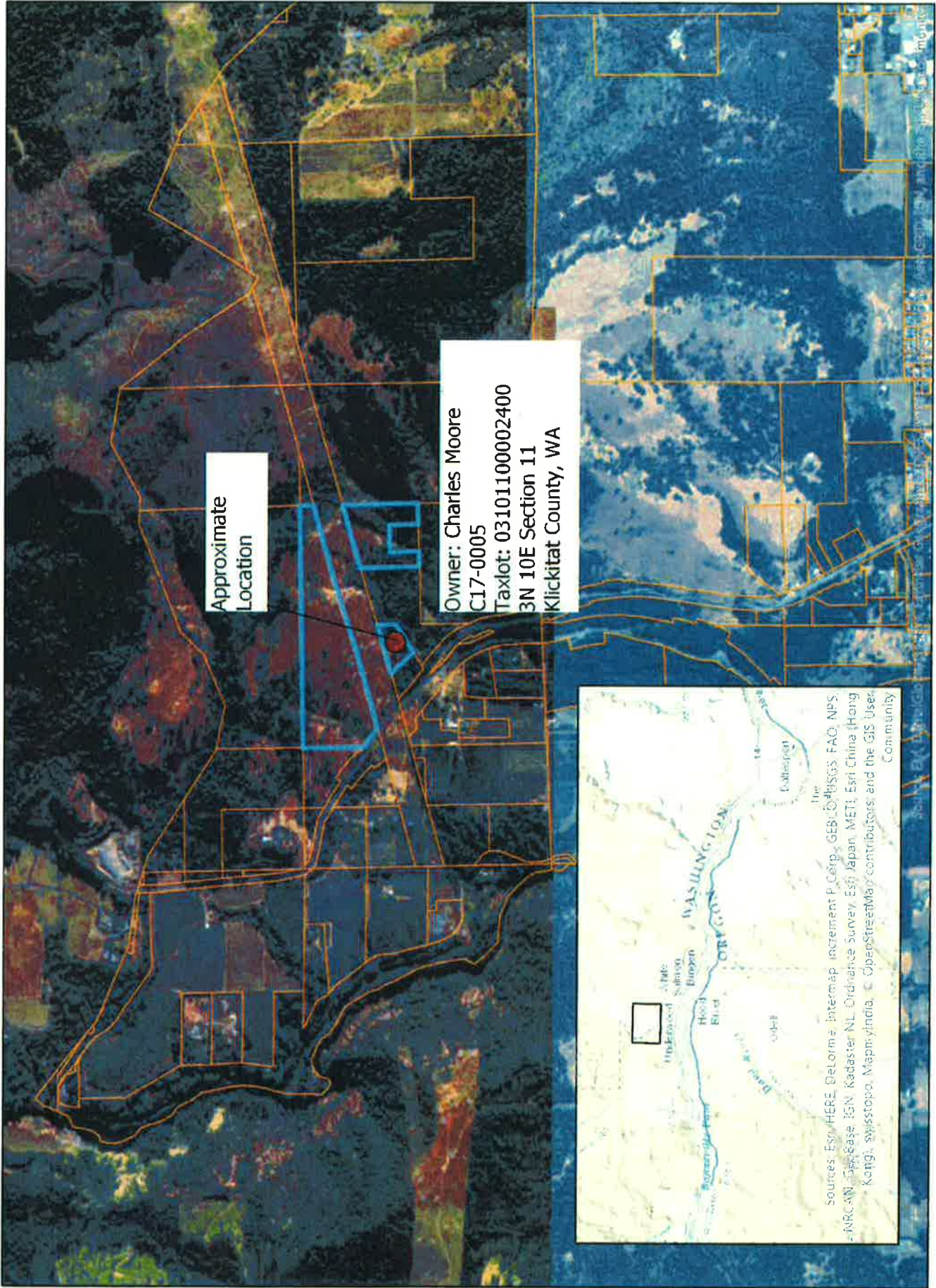

Approximate  
Location

Owner: Charles Moore  
 CL17-0005  
 Taxlot: 03101100002400  
 3N 10E Section 11  
 Klickitat County, WA

Sources: Esri, HERE, DeLorme, Intermap, increment P Corp., GEBCO, USGS, FAO, NPS, NRCAN, Esri, IGN, Kadaster NL, Ordnance Survey, Esri Japan, METI, Esri China (Hong Kong), Swisstopo, Mapbox, and the GIS User Community

