

COLUMBIA RIVER GORGE COMMISSION NOTICE OF EXPEDITED DEVELOPMENT REVIEW

This notice serves as an opportunity to comment on the application described below.

- Proposal:** The Columbia River Gorge Commission received an application for a boundary line adjustment.
- Applicant:** Alfredo and Laura Cortes
- Property Owner:** same
- Location:** The subject parcel is located at 495 Highway 141 in the SW ¼ of Section 11, Township 3 North, Range 10 East, W.M., Klickitat County, Washington (Klickitat County Parcel Number 03101100001000).
- Case File:** C16-0003
- Zoning:** The subject parcel is designated Large-Scale Agriculture in the General Management Area and is 5.66 acres in size.
- Notice Date:** April 26, 2016
- Public Comment Deadline:** May 6, 2016

The application and supporting documents are available for review Monday through Thursday from 8:00 a.m. to 5:00 p.m. at the Commission's office located in White Salmon, Washington at 57 NE Wauna Avenue. Additional information is also available on the Commission's website at www.gorgecommission.org under *For Public Comment*.

Comments may be mailed to the Commission's office at P.O. Box 730, White Salmon, WA 98672 or submitted by email to info@gorgecommission.org. All comments received are a matter of public record.

This application will be reviewed for consistency with the applicable portions of the Land Use Ordinance adopted by the Columbia River Gorge Commission (Commission Rule 350-81). The application is also subject to review for consistency with the Columbia River Gorge National Scenic Area Act (P.L. 99-663) and Management Plan. Consistency with the National Scenic Area Act does not imply nor ensure compliance with all other applicable local, state, and federal laws.

If you have any questions, please contact Riley Marcus at (509) 493-3323 extension 225 or by email at riley.marcus@gorgecommission.org.

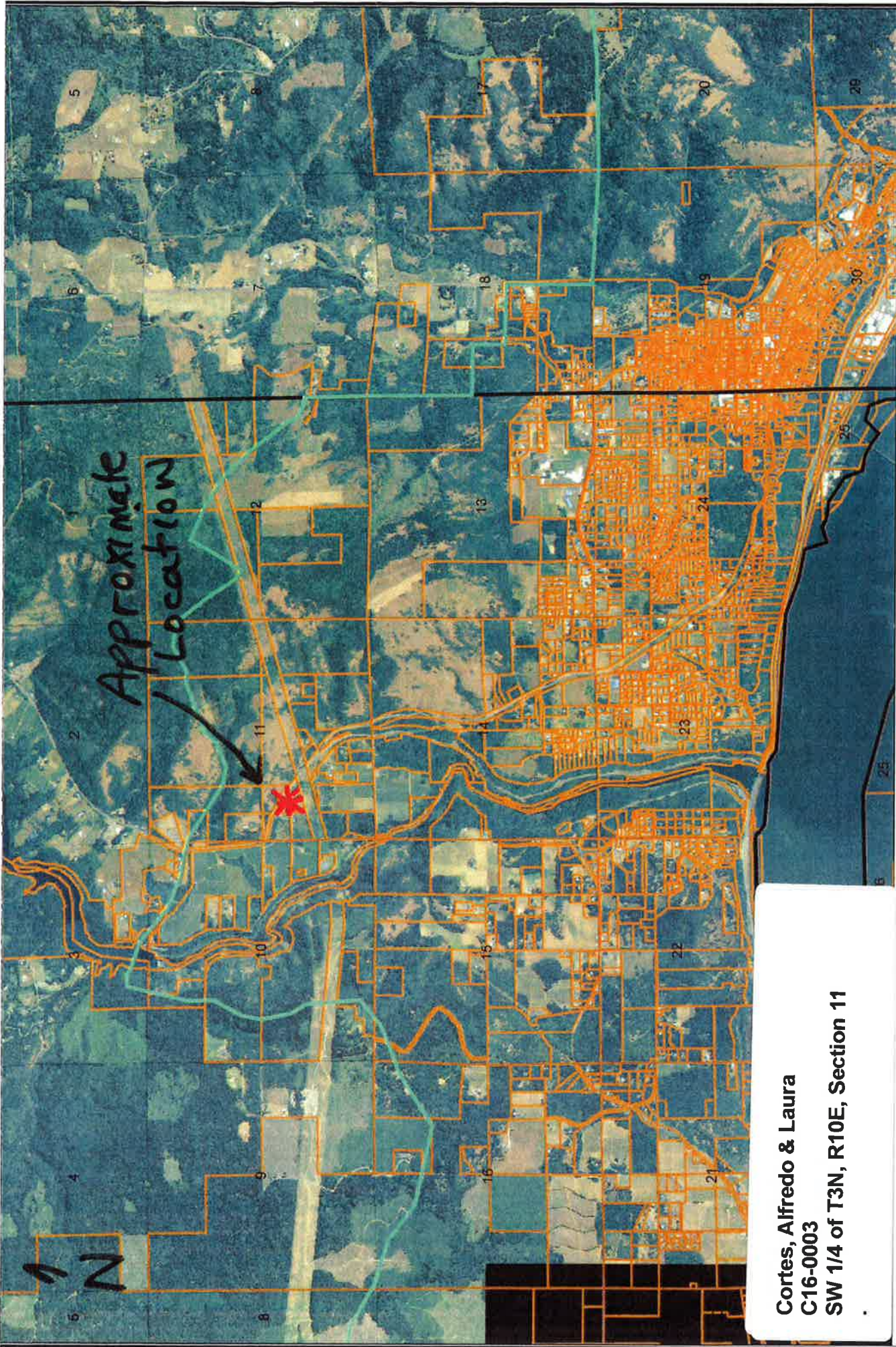

Cortes, Alfredo & Laura
C16-0003
SW 1/4 of T3N, R10E, Section 11

Columbia River Gorge Commission

Created by:

Date:

12,000 Feet

8,000

4,000

0



Disclaimer: The Columbia River Gorge National Scenic Area/ Columbia River Gorge Commission data, information, and maps are provided "as is" without warranty or any representation of accuracy, timeliness or completeness. This information is intended for general planning purposes and is not intended for site specific planning or analysis. Original data was compiled from various sources and that all information should be verified with those sources. Spatial information may not meet National Map Accuracy Standards. The requestor acknowledges and accepts all limitations, including the fact that the data, information, and maps are dynamic and in a constant state of maintenance, correction and update.