

<b><u>Columbia River Gorge National Scenic Area – Development Review Application</u></b>	
<b>Information Requirement</b>	
Chapter 350-81-032(5)(a)  Applicant's name, address, telephone number and email address.	<i>John and Nancy Nicholas 14 Crestview Lane White Salmon, WA 98672</i>
Chapter 350-81-032(5)(b)  The land owner's name, address and telephone number (if different from applicant).	<i>Same.</i>
Chapter 350-81-032(5)(c)  The county in which the proposed use or development would be located.	<i>Klickitat.</i>
Chapter 350-81-032(5)(d) 333 The section, quarter section, township and range in which the proposed development would be located.	<i>NW ¼ of Section 28, Township 3 North, Range 11 East</i>
Chapter 350-81-032(5)(e)  The street address of the proposed use or development.	<i>14 Crestview Lane White Salmon, WA 98672</i>
Chapter 350-81-032(5)(f)  The tax lot number(s) and size in acres of the parcels of the involved.	<i>03-11-2853.000100 3.6 acres</i>
Chapter 350-81-032(5)(g)  A description of the current land use for the parcel(s) involved and adjoining lands.	<i>Residential</i>
Chapter 350-81-032(5)(h)  A written description of the proposed use or development, including details on the height, exterior color(s) and construction materials of the proposed structures.	<i>Construct a 16' x 20' addition to the entrance of existing structure to accommodate an elevator for the home owner's disability. Natural log and cedar siding will match the existing log structure, also matching existing heights and colors.</i>

[Redacted]

Job Nicholas Project  
Description Site Plan Series  
3 of 4

Page      of       
Sheet      of       
Project No.                       
Computed by                       
Checked by                       
Date                       
Date                     

Reference

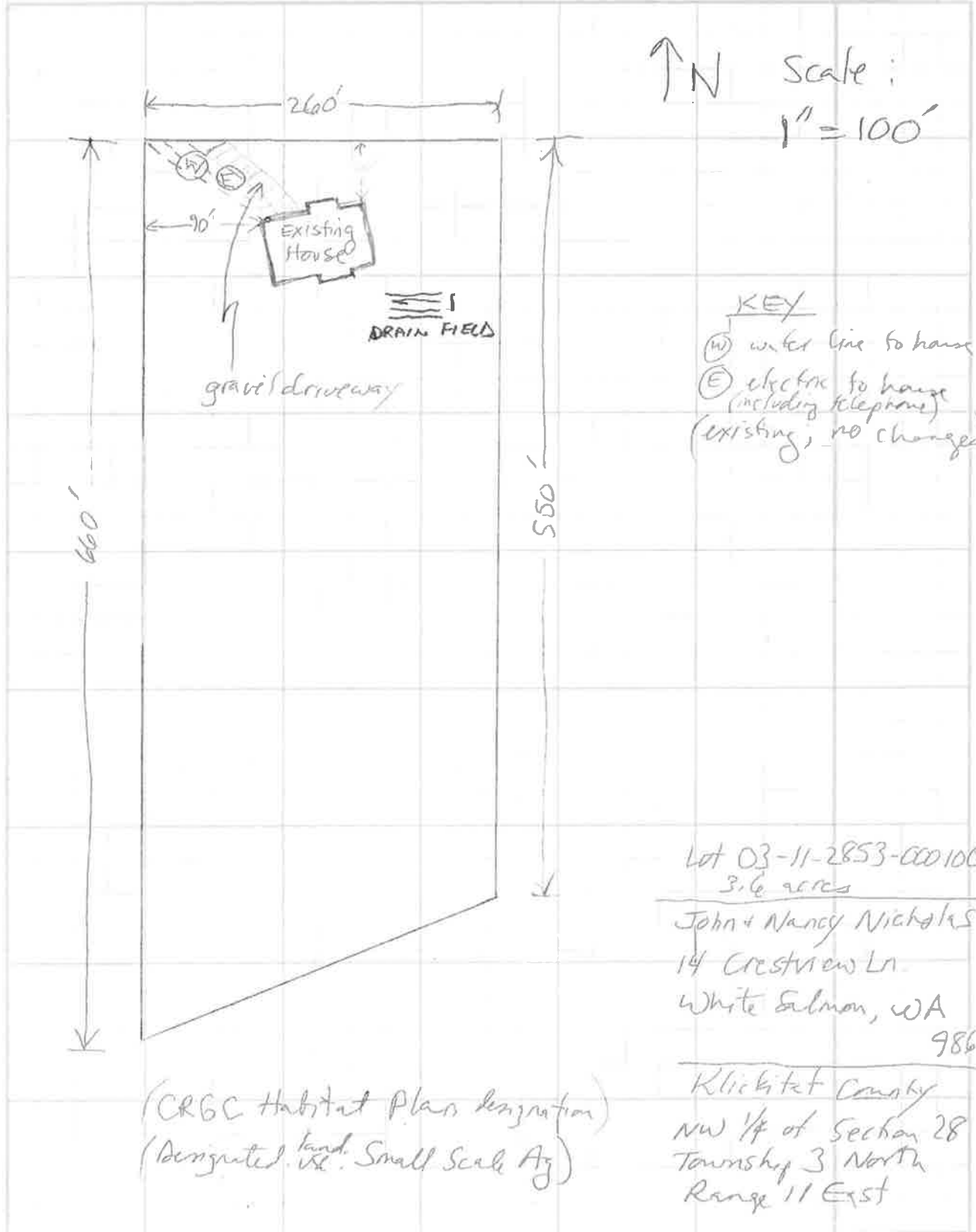

[Redacted]

Job Nicholas Project

Project No. \_\_\_\_\_

Page \_\_\_\_\_ of \_\_\_\_\_

Description Site plan Series

Computed by \_\_\_\_\_

Sheet \_\_\_\_\_ of \_\_\_\_\_

4 of 4

Checked by \_\_\_\_\_

Date \_\_\_\_\_

Date \_\_\_\_\_

Reference

Site Property boundary

SCALE: 1" = 20'

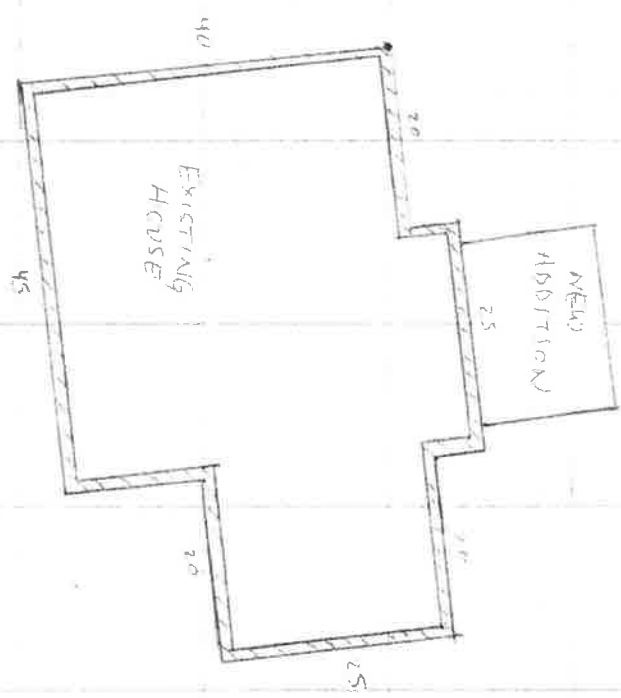

Site Property boundary

Nicholas Project  
 Elevator Shafts & 76

PAGE 2

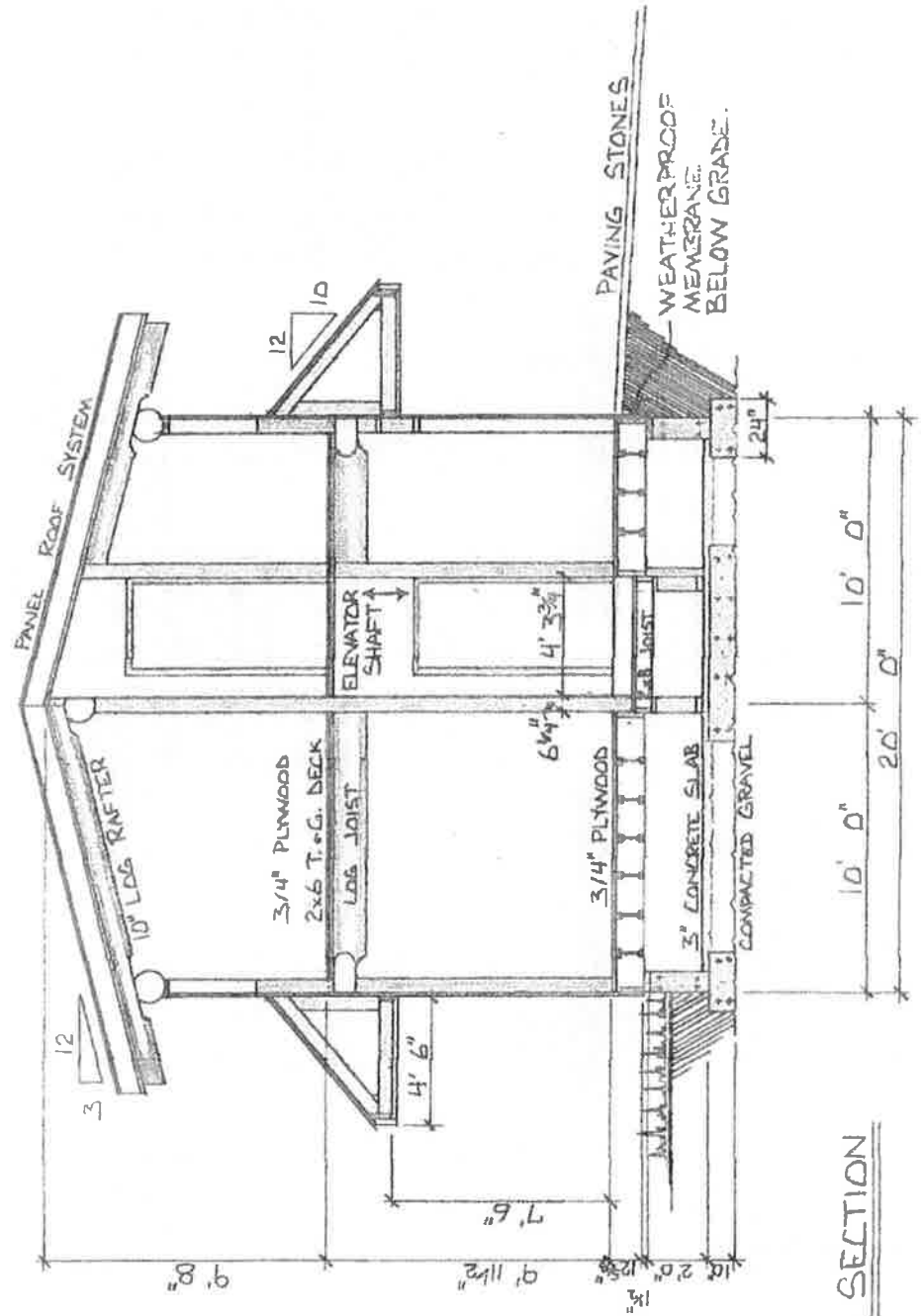

CROSS-SECTION

Nichols Project  
Elevation Series Log 6

16' x 20' ADDITION TO EXISTING  
LOG HOME  
AT  
WHITE SALMON, WASHINGTON

EXISTING BUILDING

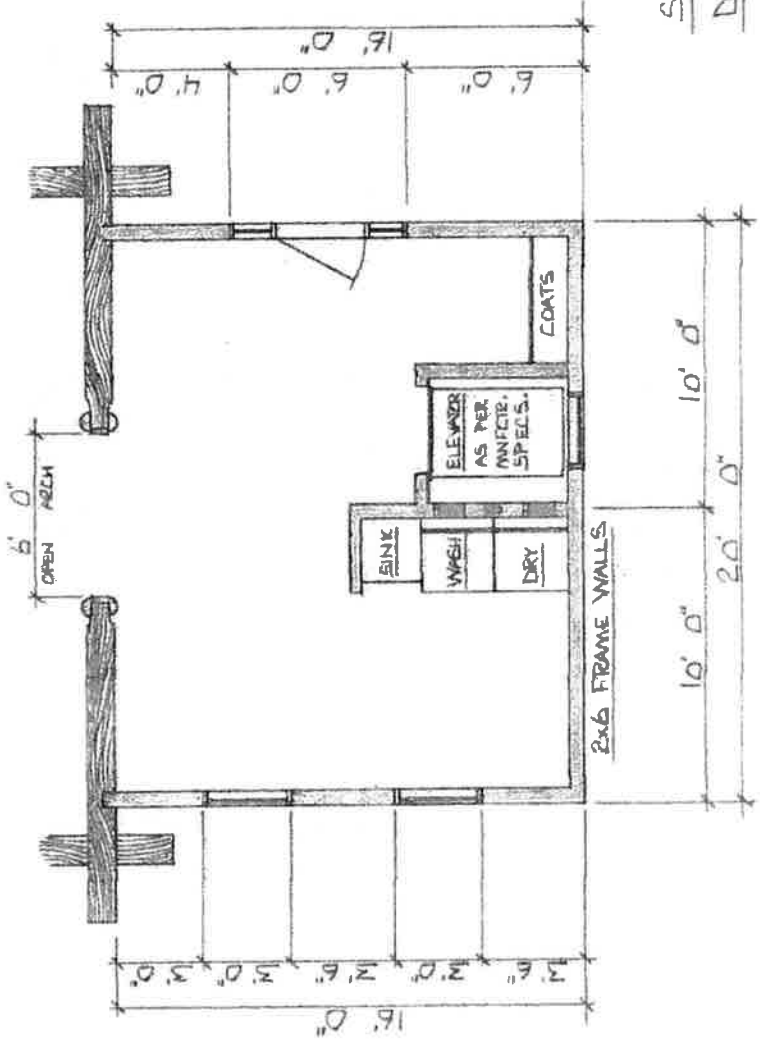

SCALE: 1/4" = 1'  
DATE: MAY 2015

MAIN FLOOR PLAN