

Columbia River Gorge Commission
57 NE Wauna Avenue • PO Box 730 • White Salmon WA 98672 • 509-493-3323

Land Use Application

Sprint PO03WO105 "Haystack"	Property Owner(s) <u>Wendy Jackel-Hall</u> Scott Hall
c/o Lynx Consulting, Aileen Zavales	
Mailing Address 17311 135th Ave NE A-100	Mailing Address <u>9650 Hwy 14</u>
Woodinville, WA 98072	<u>Goldendale, Wa! 98620</u>
Phone H	Phone H <u>509 261-0123</u>
Work/cell 206 972 1368	Work/cell <u>509-261-1114</u>
Email <u>Azavales@lynxconsulting.org</u>	Email <u>gorgecutlco@gorge.net</u>

Location of property:

Township 2N	Range 15E	Street Address <u>184 Rattlesnake Road</u>
Section & Qtr Section <u>3</u>	County <u>Klickitat</u>	
Tax Lot No(s) <u>02150300000600</u>	Parcel Size (acres) <u>71.58 Acres</u>	

Existing development and use of parcel: This is an exiting 105' wireless telecommunication facility within a fenced area - adjacent uses are vacant land

Proposed use or development: There are no changes other than removal of M/W antenna and dragonwave antenna/CAT5 cable. Adding two dragonwave DRPMs and 2 runs of CAT5 cable

Use of Adjacent Parcels: vacant land / Pasture Land

Signature of the property owner(s) indicates that the property owner(s) is/are aware that an application is being made on the subject property. **Signature of the property owner(s) also authorizes the Gorge Commission or the Commission's designee(s) reasonable access to the site in order to evaluate the application.**

Applicant(s) signature Aileen Zavales date 1/10/2015
Aileen Zavales date

Property owner(s) signature Wendy Jackel-Hall date 4-14-15
Scott a Hall date 4-14-15

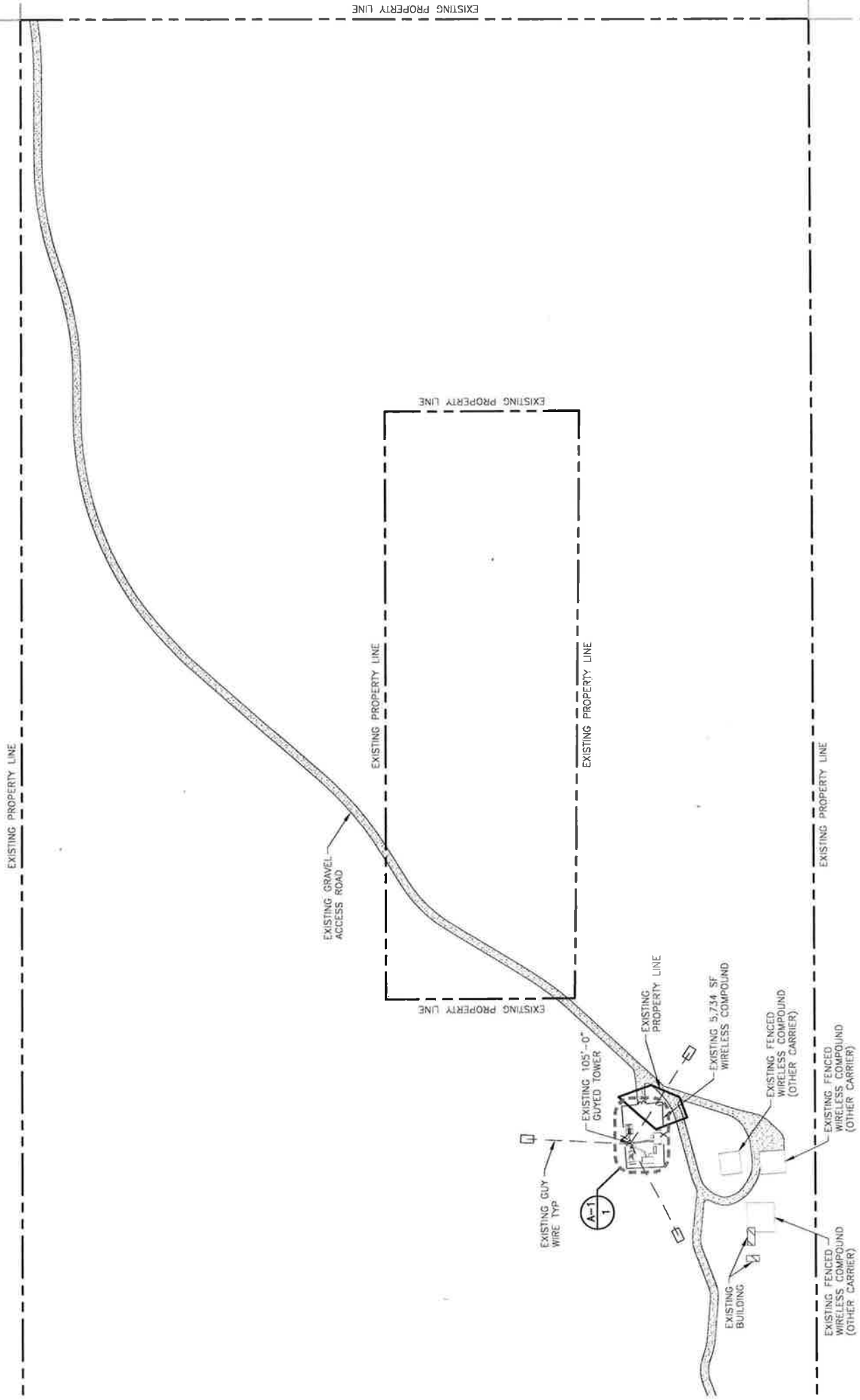

EXISTING PROPERTY LINE

EXISTING PROPERTY LINE

EXISTING PROPERTY LINE

EXISTING PROPERTY LINE

EXISTING PROPERTY LINE

EXISTING PROPERTY LINE

EXISTING GRAVEL ACCESS ROAD

EXISTING PROPERTY LINE

EXISTING 105'-0" GUYED TOWER

EXISTING GUY WIRE TYP

A-1

EXISTING 5,734 SF WIRELESS COMPOUND

EXISTING FENCED WIRELESS COMPOUND (OTHER CARRIER)

EXISTING FENCED WIRELESS COMPOUND (OTHER CARRIER)

EXISTING BUILDING

EXISTING FENCED WIRELESS COMPOUND (OTHER CARRIER)

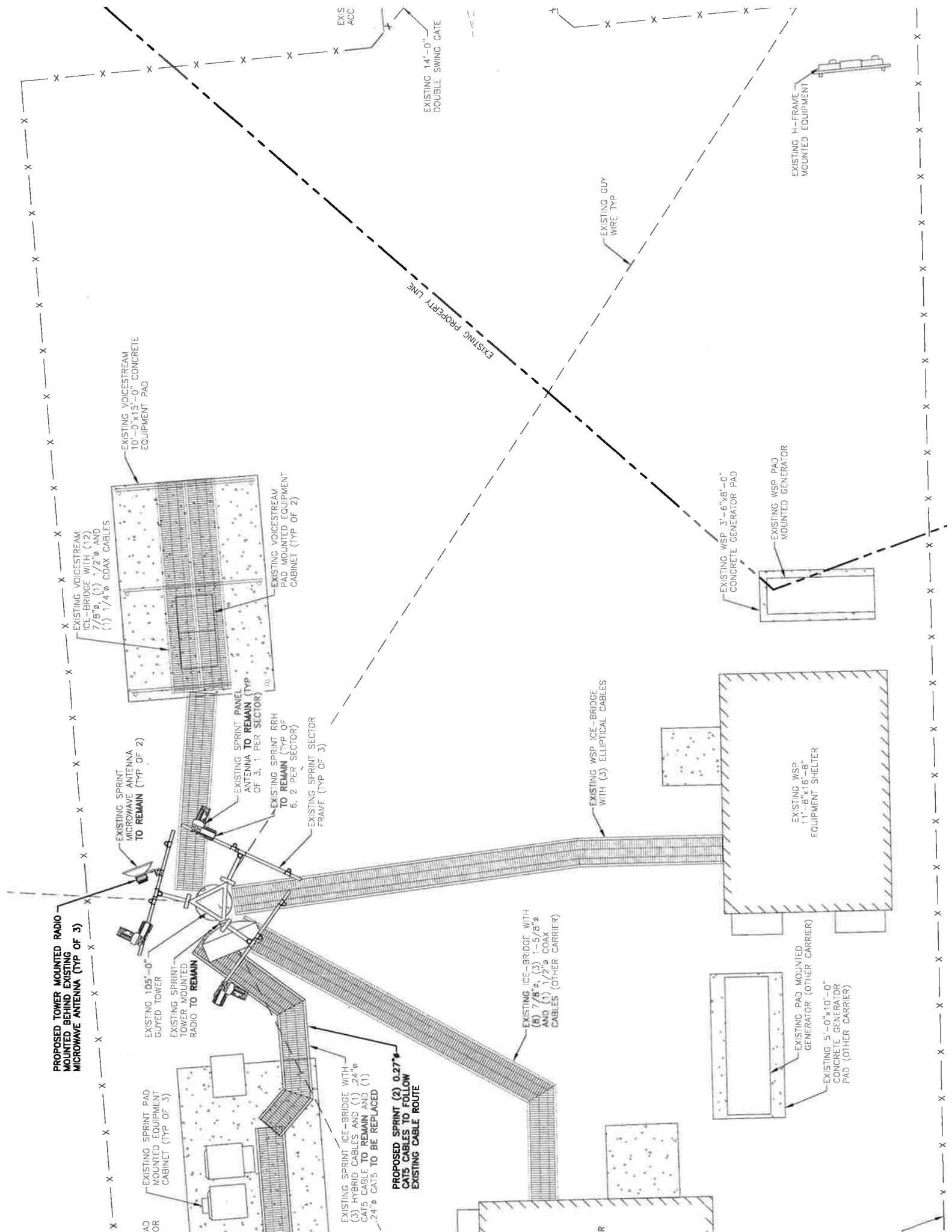

PROPOSED TOWER MOUNTED RADIO MOUNTED BEHIND EXISTING MICROWAVE ANTENNA (TYP OF 3)

EXISTING SPRINT MICROWAVE ANTENNA TO REMAIN (TYP OF 2)

EXISTING 105'-0" GUYED TOWER
EXISTING SPRINT TOWER MOUNTED RADIO TO REMAIN

EXISTING SPRINT PAD MOUNTED EQUIPMENT CABINET (TYP OF 3)

EXISTING SPRINT PANEL ANTENNA TO REMAIN (TYP OF 3, 1 PER SECTOR)
EXISTING SPRINT RRH TO REMAIN (TYP OF 6, 2 PER SECTOR)
EXISTING SPRINT SECTOR FRAME (TYP OF 3)

EXISTING SPRINT ICE-BRIDGE WITH (3) HYBRID CABLES AND (1) .24" CAT5 CABLE TO REMAIN AND (1) .24" CAT5 TO BE REPLACED
PROPOSED SPRINT (2) 0.27" CAT5 CABLES TO FOLLOW EXISTING CABLE ROUTE

EXISTING ICE-BRIDGE WITH (6) 7/8", (3) 1-5/8" AND (1) 1/2" COAX CABLES (OTHER CARRIER)

EXISTING WSP ICE-BRIDGE WITH (5) ELLIPTICAL CABLES

EXISTING WSP 11'-8" x 16'-8" EQUIPMENT SHELTER

EXISTING PAD MOUNTED GENERATOR (OTHER CARRIER)
EXISTING 5'-0" x 10'-0" CONCRETE GENERATOR PAD (OTHER CARRIER)

EXISTING WSP PAD MOUNTED GENERATOR
EXISTING WSP 3'-6" x 8'-0" CONCRETE GENERATOR PAD

EXISTING H-FRAME MOUNTED EQUIPMENT

EXISTING PROPERTY LINE

EXISTING GUY WIRE TYP

EXISTING 14'-0" DOUBLE SWING GATE

EXIS ACC

