

RECEIVED

Columbia River Gorge Commission

57 NE Wauna Avenue • PO Box 730 • White Salmon WA 98672 • 509-493-3323

JUN 19 2014

Land Use Application

COLUMBIA RIVER GORGE COMM.

Applicant(s) Thomas E. Conwell Property Owner(s) Thomas E. Conwell
187 Old Hwy & Lyle WA 98638

Mailing Address Mailing Address
509-365-3591

Phone H 509-365-3591 Phone H 509 365 3591

Work/cell Retired Work/cell

Email Email

Location of property:

Township 3N Range 12 E W 4 Street Address 187, Old Hwy &

Section & Qtr Section 10E Sec 28 County CLATSOP

Tax Lot No(s) 2 03-12-2852-000000 Parcel Size (acres) 4 3/4

Existing development and use of parcel GRAZING

Proposed use or development:

MOBILE HOME & GARAGE (Hardship dwelling (Home for DISABLE? 5045))

Use of Adjacent Parcels

Home site & GRAZING

Signature of the property owner(s) indicates that the property owner(s) is/are aware that an application is being made on the subject property. Signature of the property owner(s) also authorizes the Gorge Commission or the Commission's designee(s) reasonable access to the site in order to evaluate the application.

Applicant(s) signature Thomas E. Conwell date 5-30-14

date

Property owner(s) signature Thomas E. Conwell date 5-30-14

date

Application checklist: The following is required to complete your application.

- Application form completed and signed
- Project description
- Site plan
- Elevation drawings
- Key viewing areas checklist
- Names and addresses of adjacent property owners
- Any additional information as required

Project description: Describe your proposed project including details on all uses proposed; the size, height, color, and construction materials of all structures; and any other details which explain how your proposal meets the requirements of the Scenic Area Land Use Ordinance.

28x66
28x66 FLEETWORK
MOBILE HOME REMEDIATION 28x66
2 CAR GARAGE POLE PREFABRIC
DRIVEWAY GRAVEL
3 WIRE B&B FENCE AROUND PROJECT SO THE
REMAINING APPROX 1/2 ACRE BEGRAZED
PUT 2 POLES WITH METER BASE COMING FROM
OUR TRANSFORMER
COLOR BROWN
2 WALL PARTIES APPROVED 187 & 103
EXIT FROM HWY 8 APPROVED DRIVEWAY
FOR 103 & 187 PARCEL 1- & 2 OF
GREAT PIGEONS HEIGHTS ACT 129
BOUGHT 28 BY 66 MOBILE HOME FROM
TON WILSON
IS THERE SUCH A THING AS A TRANSFER
PERMIT FOR OUR DISABLED SONS

Manufactured Home (to be located east of existing home)

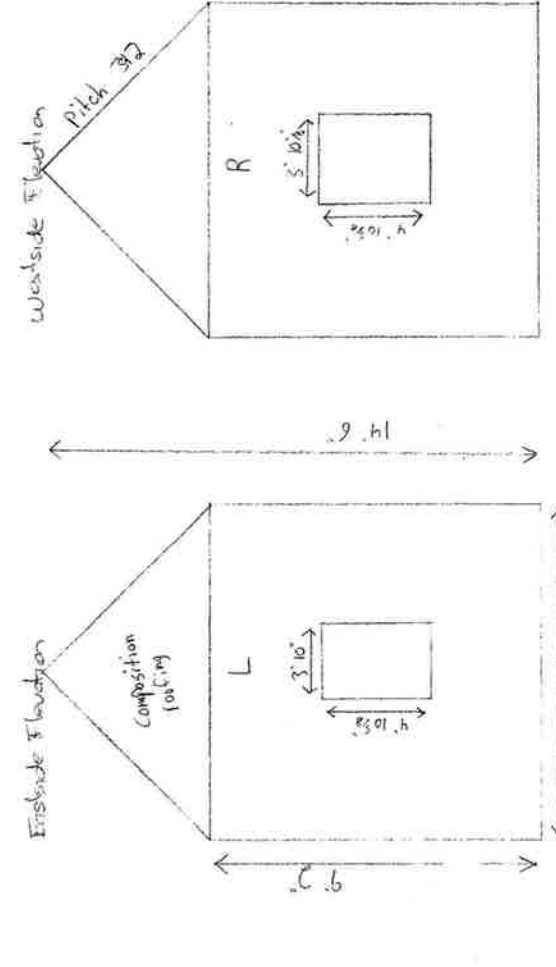
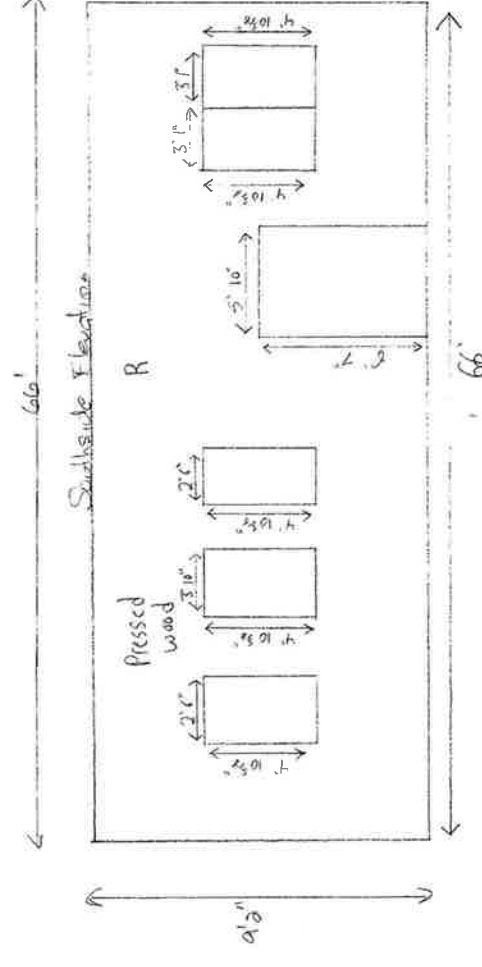
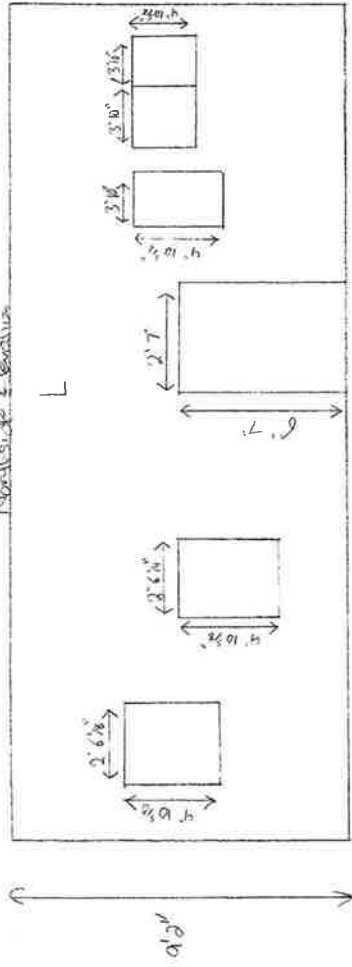

Lot 2
 307.76
 40.44
 N

