

PO Box 730 • #1 Town & Country Square • White Salmon, Washington 98672 • 509-493-3323 • fax 509-493-2229
www.gorgecommission.org

COLUMBIA RIVER GORGE COMMISSION

NOTICE OF DEVELOPMENT REVIEW APPLICATION WITHDRAWAL

This notice is to inform you that the application described below was accepted by the Commission in error and has been closed. Because the proposed development would occur on federally owned land, it is subject to a review by the Forest Service Columbia River Gorge National Scenic Area Office for consistency with the Management Plan for the Columbia River Gorge National Scenic Area.

- Proposal:** The Columbia River Gorge Commission has received an application from Midvale Electric on behalf of the Burlington Northern Santa Fe Railroad to rebuild and extend an existing overhead utility line in Columbia Hills State Park.
- Applicant:** Burlington Northern Santa Fe Railroad
- Applicant Agent:** Robert Park of Midvale Electric
- Landowner:** United State Army Corps of Engineers, Portland District
- Location:** The subject parcel is located south of SR-14 in the West 1/2 of Section 19, Township 2 North, Range 14 East, W.M., Klickitat County, Washington (Klickitat County Parcel No. 02-14-0900-0002/00).
- Case File:** C10-0005-K-G-21 - **CLOSED**
- Zoning:** The subject parcel is designated General Management Area Public Recreation and General Management Area Open Space. The proposed development is located within the Public Recreation designation.

The Forest Service CRGNSA Office can be reached at (541) 308-1700. However, if you would like to speak with a Gorge Commission planner about the change in review, please contact Angie Brewer at angie.brewer@gorgecommission.org or (509) 493-3323 extension 232.

Principal Planner

7-19-10

Date

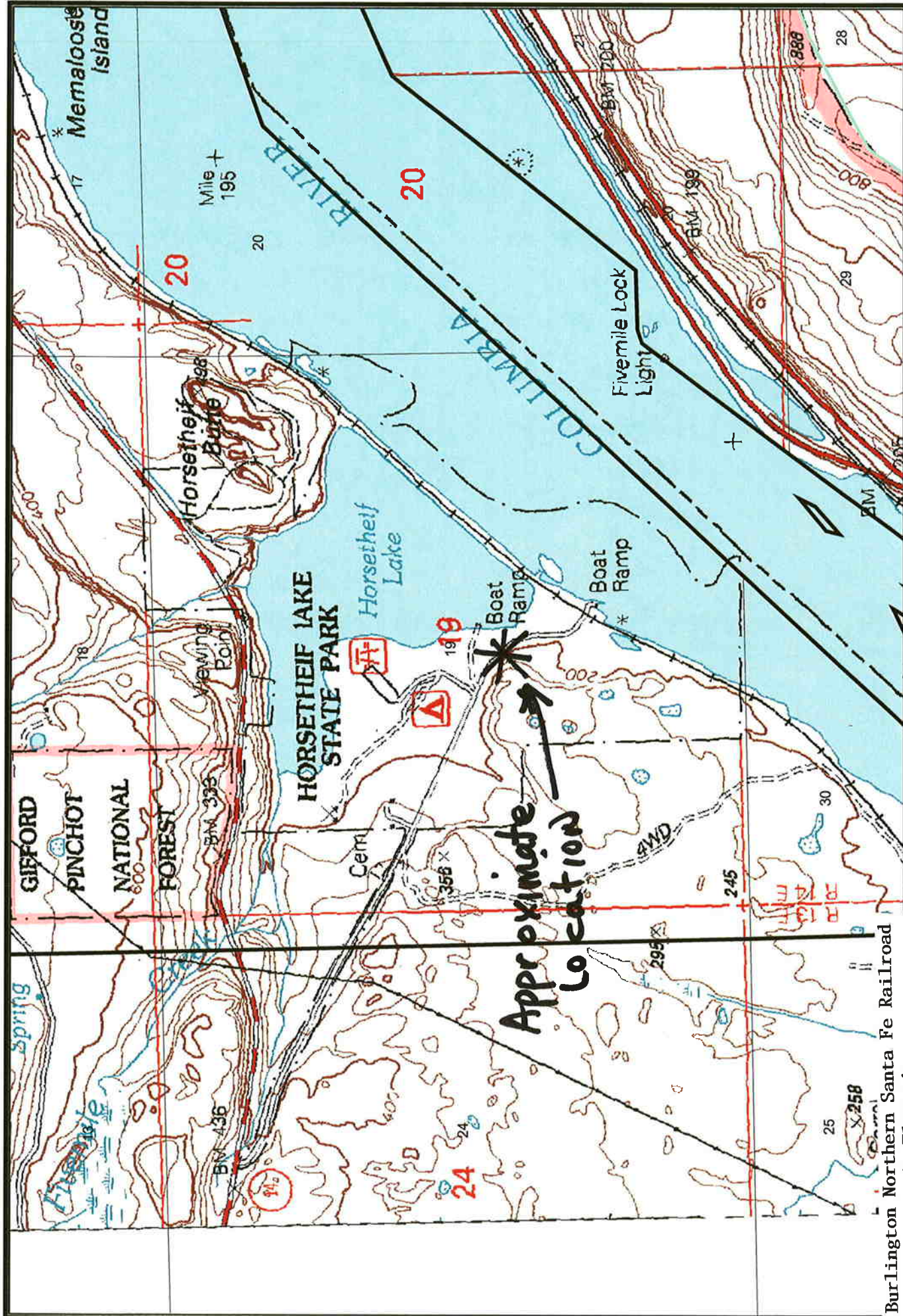

Burlington Northern Santa Fe Railroad
 Agent: Midvale Electric
 West 1/2 of Section 19, T2N, R14E

Created by:
 Date:



Disclaimer: The Columbia River Gorge National Scenic Area/ Columbia River Gorge Commission data, information, and maps are provided "as is" without warranty or any representation of accuracy, timeliness or completeness. This information is intended for general planning purposes and is not intended for site specific planning or analysis. Original data was compiled from various sources and that all information should be verified with those sources. Spatial information may not meet National Map Accuracy Standards. The requestor acknowledges and accepts all limitations, including the fact that the data, information, and maps are dynamic and in a constant state of maintenance, correction and update.