

Columbia River Gorge Commission

#1 Town & Country Square • PO Box 730 • White Salmon WA 98672 • 509-493-3323

C11-0011
RECEIVED

Land Use Application

AUG 22

Applicant(s) <u>Franklin Petersen</u>	Property Owner(s) <u>COLUMBIA RIVER GORGE COMM.</u>
<u>Merriam Bell</u>	<u>Same</u>
Mailing Address <u>58 Canyon Rd</u>	Mailing Address
<u>Lyle, WA 98635</u>	
Phone H <u>509-365-2457</u>	Phone H
W/cell	W/cell

Location of property:

Township 3 North Range 12 East Street Address 58 Canyon Rd. Lyle
 Section & Qtr Section N¹/₂ of NE¹/₄ of SW¹/₄ of Section 27 County Klickitat
 Tax Lot No(s) 03-12-2700-0005/00 Parcel Size (acres) 5

Existing development and use of parcel residential / small scale ag.
 Proposed use and/or development: same New agriculture structures + accessory buildings

Use of Adjacent Parcels grazing + winery + gravel pit



Signature of the property owner(s) indicates that the property owner(s) is/are aware that an application is being made on the subject property. **Signature of the property owner(s) also authorizes the Gorge Commission or the Commission's designee(s) reasonable access to the site in order to evaluate the application.**

Applicant(s) signature <u>Merriam Bell</u>	date <u>15 Aug-11</u>
<u>Franklin Petersen</u>	date <u>15 Aug-11</u>
Property owner(s) signature	date
	date

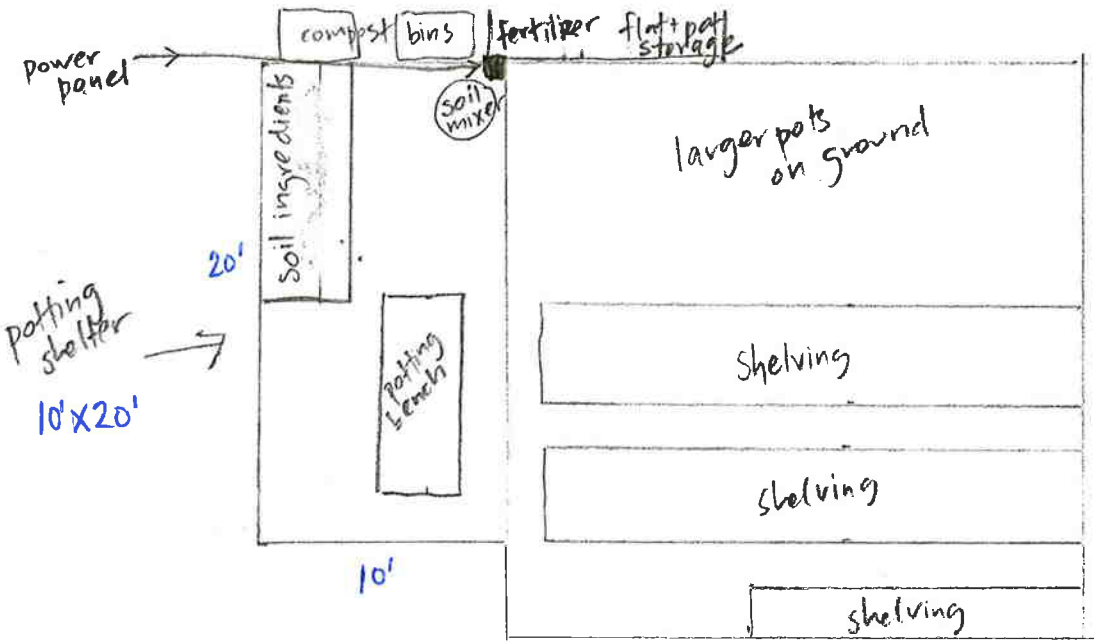

Shade area
 ←
 20' x 24'

Floor Plans

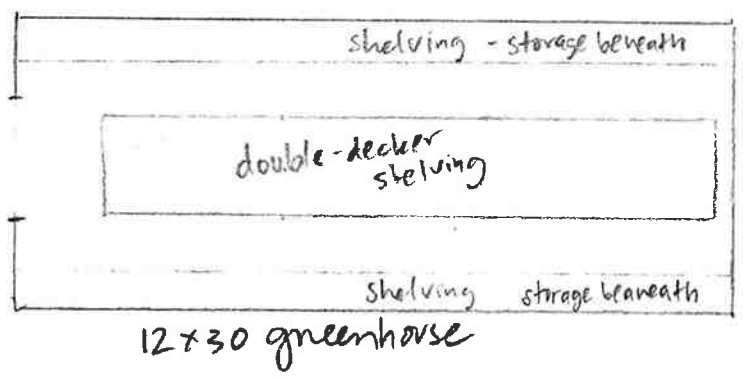
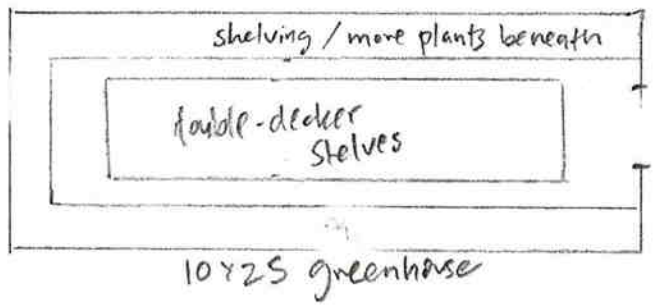
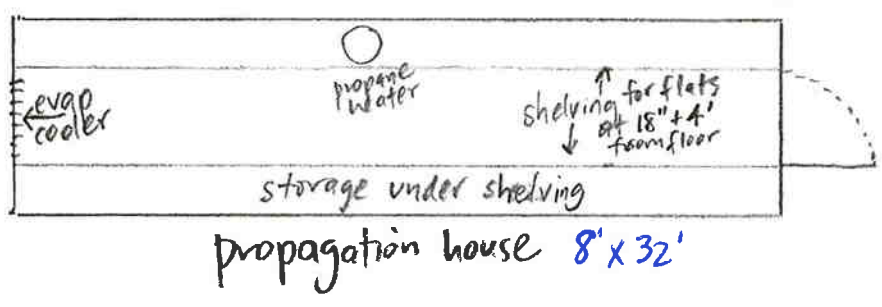

Floor Plans

RECEIVED

SEP 20 2011

Elevation Drawings

Elevation drawings showing the appearance of all proposed structures are required for all applications. Elevation drawings depict the entire length and width of each structure as seen from a horizontal view. The drawings must also include the natural and finished grade and be drawn to scale.

□ = 2ft

East or West view
~~North or South view~~

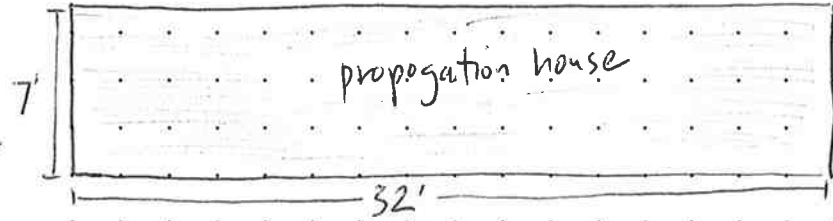

permanently covered with white, translucent, corrugated plastic - also black shade cloth all summer.

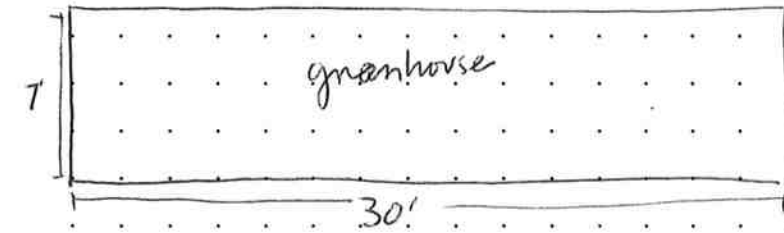

~~North or South view~~ East or West view
- covered with 6ml. poly film with addition of black shade cloth in summer.

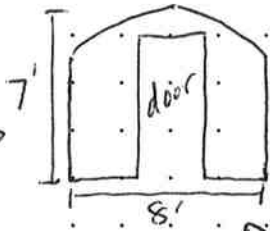

South end / no door on North

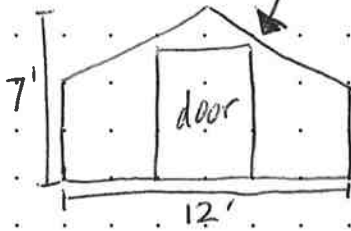

North end / no door on South

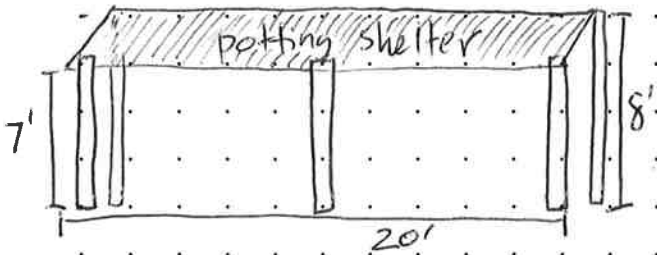

W side

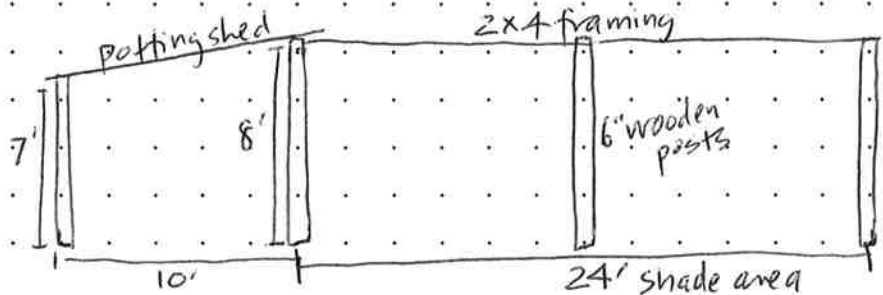

S side

Each grid equals 2" x 2" at a scale of 1" = 8'.

Site plan (continued)

□ = 2'

Sauna

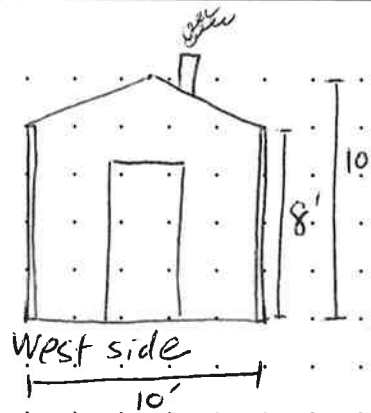
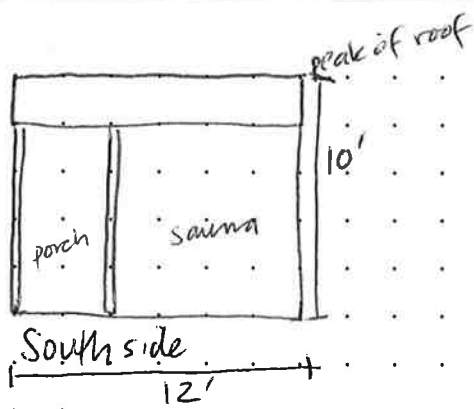

woodshed

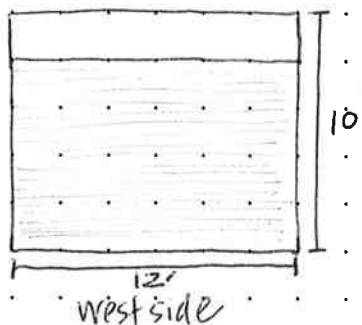
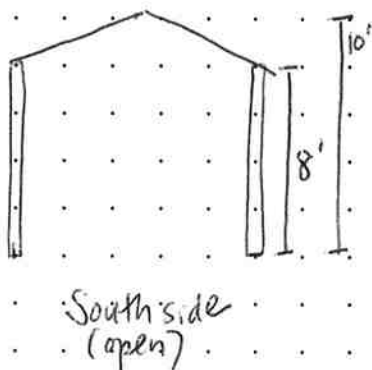

one more greenhouse:

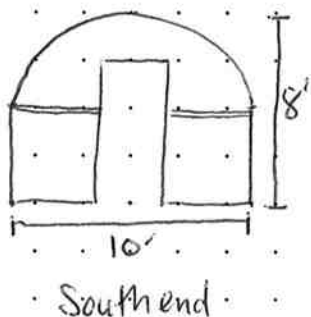

Each grid equals 50' x 50' at a scale of 1" = 200'