

RECEIVED

Land Use Application

AUG 13 2010

Applicant(s) Robert J. Hansen

Property Owner(s) Robert J. Hansen
COLUMBIA RIVER GORGE COMM.

Mailing Address P.O. Box 452

Mailing Address P.O. Box 452

Lyle, WA 98635

Lyle, WA 98635

Phone H 509.637.2736

Phone H 509.637.2736

W/cell 503.881.5889

W/cell 503.881.5889

Location of property:

Township T3N Range R12E Street Address 18 McConiga Road

Section & Qtr Section NE 1/4 sec. 33 County Klickitat

Tax Lot No(s). 03-12-3353-0005/0 Parcel Size (acres) 6 acres

Existing development and use of parcel Residential

Proposed use and/or development: Solar panels

ACCEPTED
SEP 27 2010
COLUMBIA RIVER GORGE COMMISSION

Use of Adjacent Parcels Residential

Signature of the property owner(s) indicates that the property owner(s) is/are aware that an application is being made on the subject property. Signature of the property owner(s) also authorizes the Gorge Commission or the Commission's designee(s) reasonable access to the site in order to evaluate the application.

Applicant(s) signature [Signature]

date 4 Aug 2010

date

Property owner(s) signature [Signature]

date 4 Aug 2010

date

Site plan (continued)

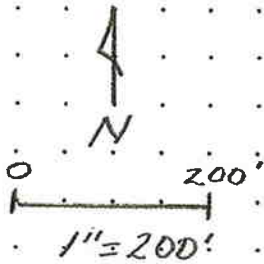

OLD HIGHWAY 8

Projected yearly production
6,935 kW-hr

2009 actual consumption
15,130 kW-hr

producing 46% of need

#18 McConiga

T3N R12E NE 1/4 Sec 33

Lot 5, Riches Add'n
w/ Lot Line Adjustment

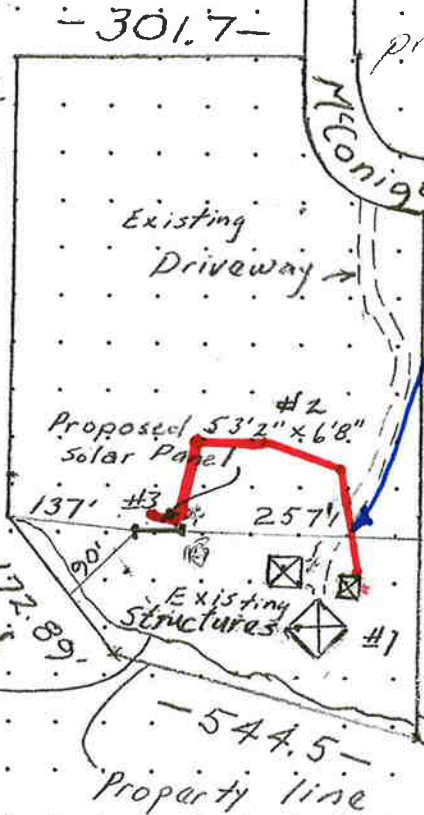

Proposed trench and transmission line. (see cross-section below)

#1, #2, #3 refers to site # in project description.

Existing structures consist of house, garage and pump house.

Proposed trench and transmission line cross-section

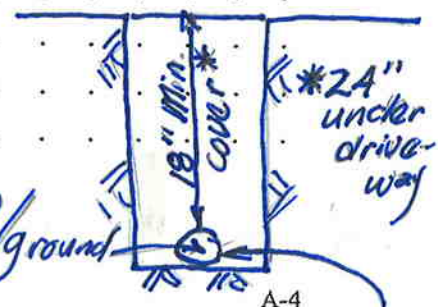

1 1/4" conduit

Each grid equals 50' x 50' at a scale of 1" = 200'.

C10-0012

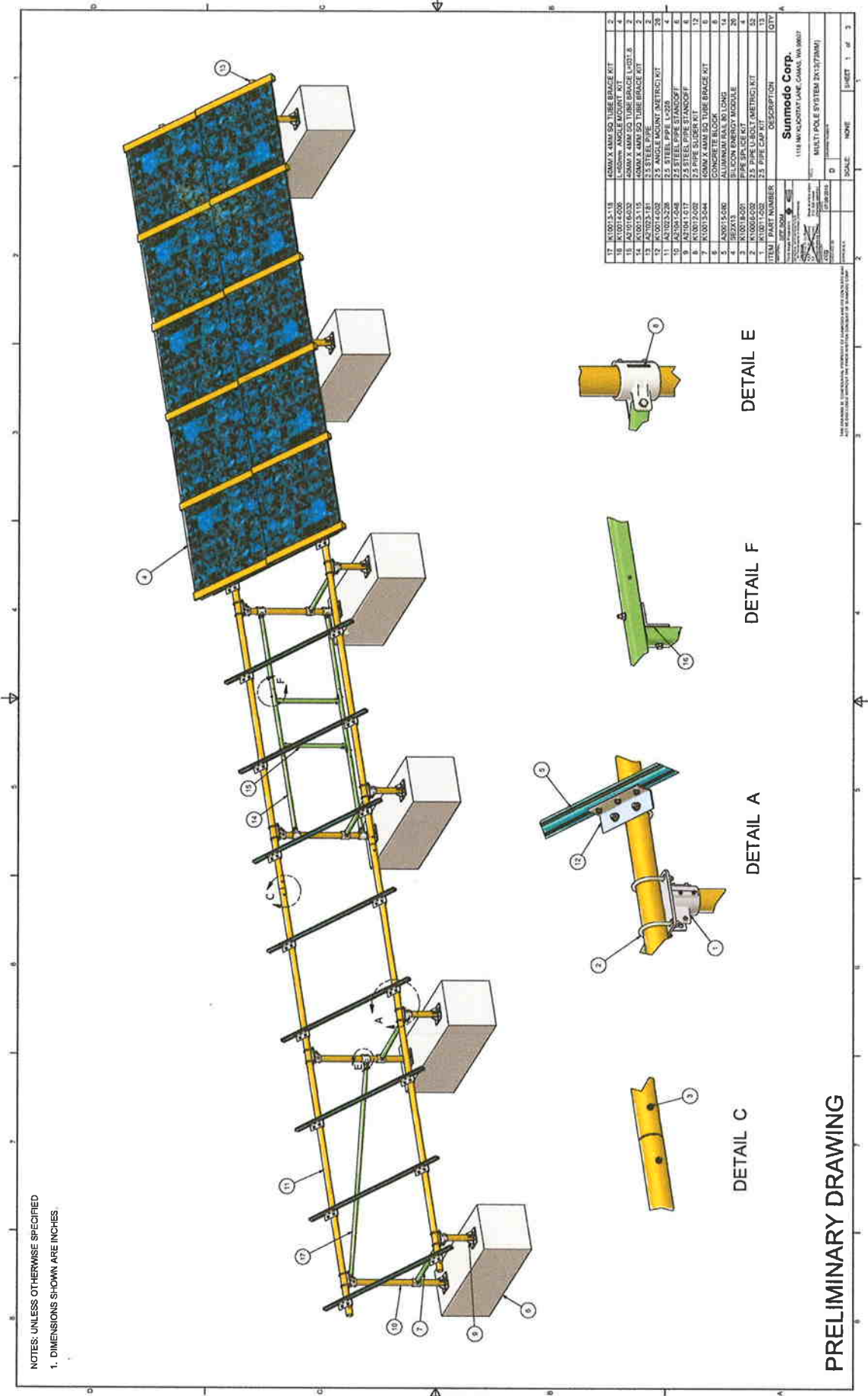

NOTES: UNLESS OTHERWISE SPECIFIED
 1. DIMENSIONS SHOWN ARE INCHES

ITEM	PART NUMBER	DESCRIPTION	QTY
1	K10014-002	2.5" PIPE U-BOLT (METRIC) KIT	52
2	K10014-001	PIPE SPADE KIT	20
3	K10014-003	PIPE SPACER KIT	20
4	K10014-004	2.5" PIPE U-BOLT (METRIC) KIT	52
5	K10014-005	CONCRETE BLOCK	8
6	K10014-006	ALUMINUM RAIL 80 LONPS	14
7	K10014-007	ALUMINUM RAIL 80 LONPS	14
8	K10014-008	CONCRETE BLOCK	8
9	K10014-009	CONCRETE BLOCK	8
10	K10014-010	CONCRETE BLOCK	8
11	K10014-011	CONCRETE BLOCK	8
12	K10014-012	CONCRETE BLOCK	8
13	K10014-013	CONCRETE BLOCK	8
14	K10014-014	CONCRETE BLOCK	8
15	K10014-015	CONCRETE BLOCK	8
16	K10014-016	CONCRETE BLOCK	8
17	K10014-017	CONCRETE BLOCK	8



DETAIL E

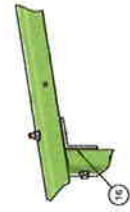

DETAIL F

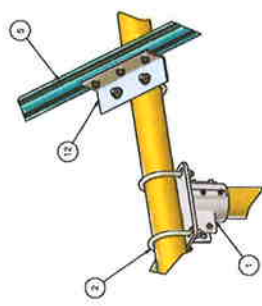

DETAIL A



DETAIL C

PRELIMINARY DRAWING

Summodo Corp.
 (111) MAPLEHURST LANE, CANAL, WA 98007
 TEL: (360) 885-1111
 FAX: (360) 885-1112
 WWW: WWW.SUMMODO.COM

SCALE: NONE SHEET 1 of 3

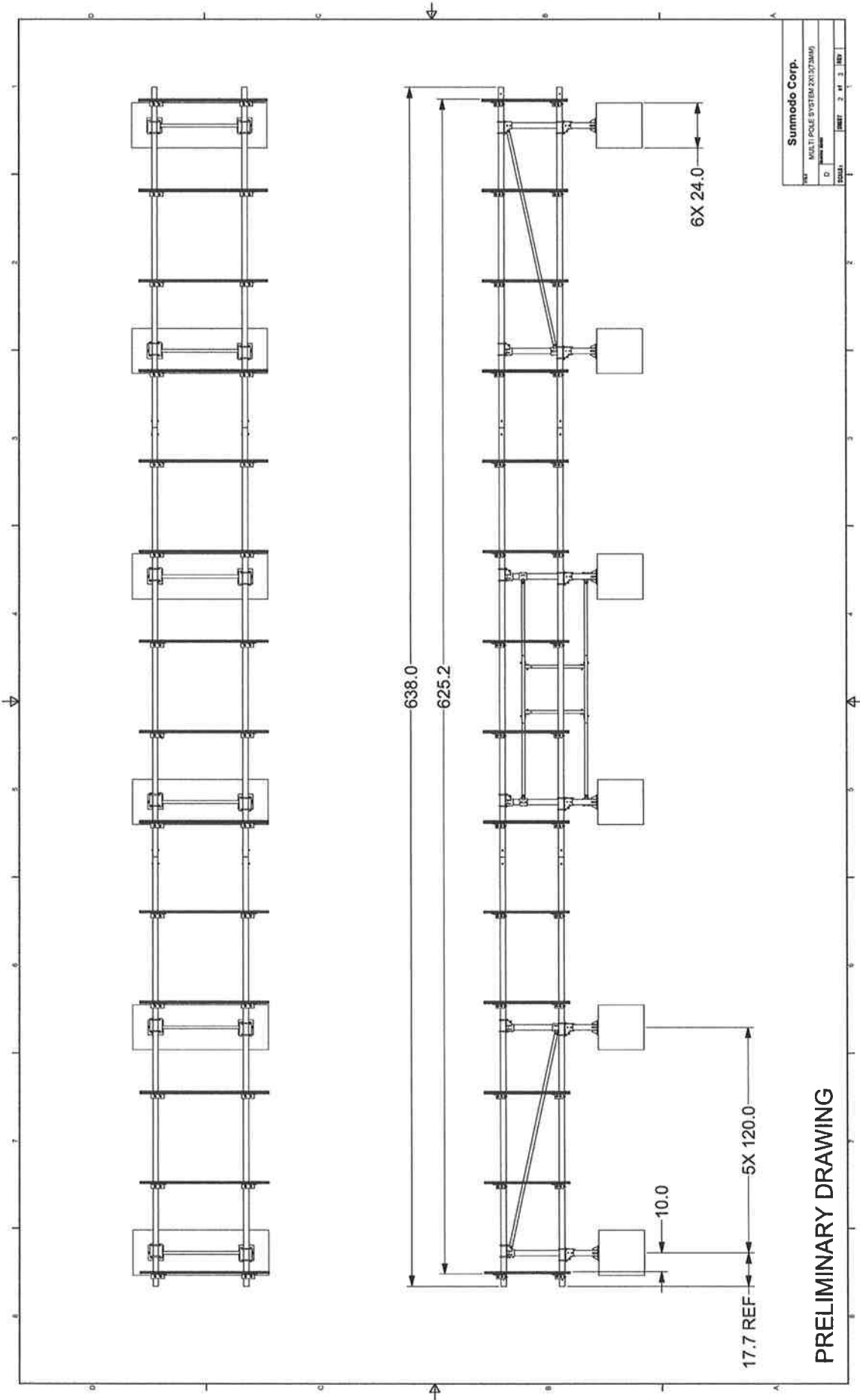

PRELIMINARY DRAWING

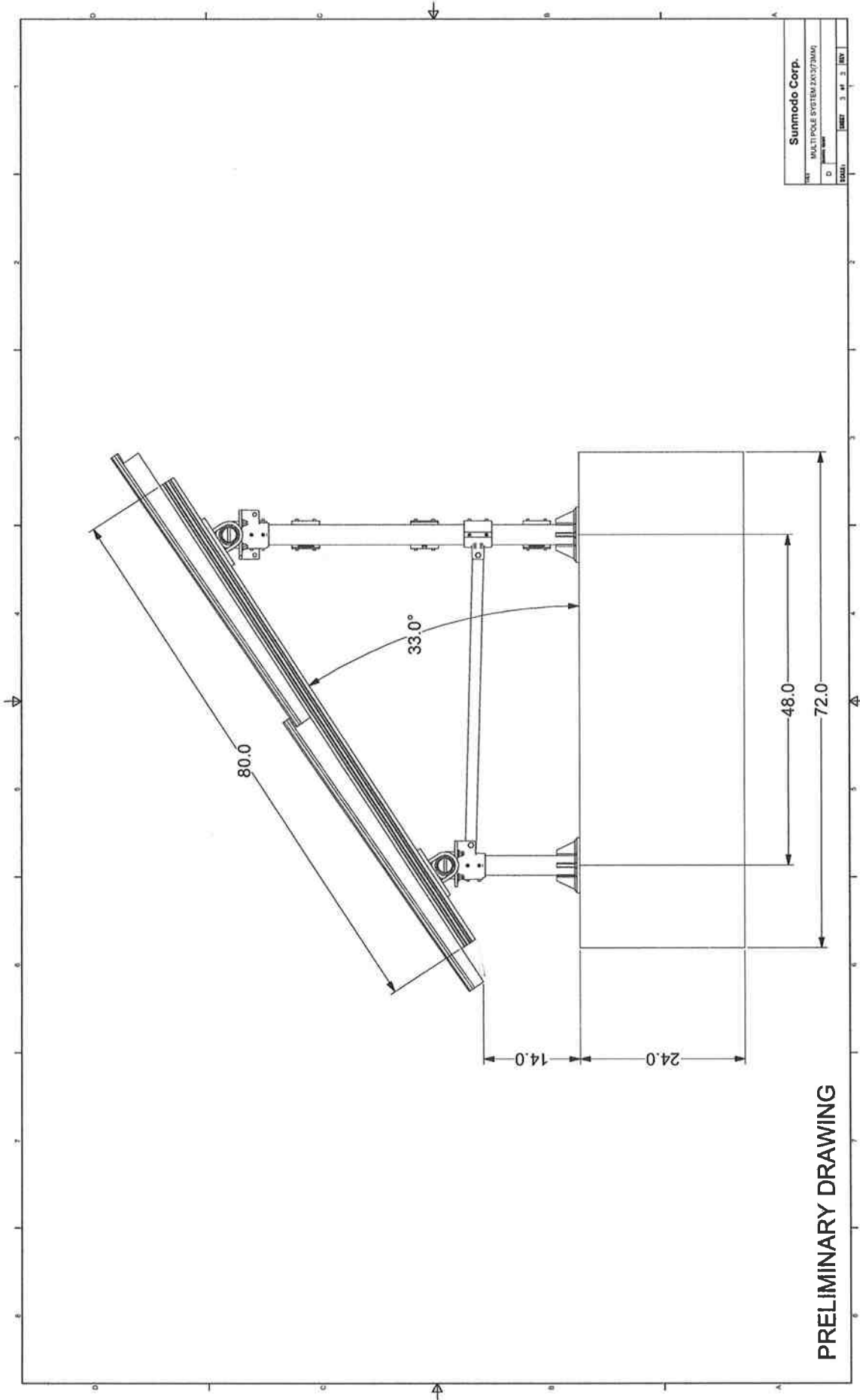

Sunmodo Corp.	
ITEM	MULTI POLE SYSTEM 2403/2304
D	DATE
ISSUE	3 of 3

PRELIMINARY DRAWING