

PO Box 730 • #1 Town & Country Square • White Salmon, Washington 98672 • 509-493-3323 • fax 509-493-2229
www.gorgecommission.org

COLUMBIA RIVER GORGE COMMISSION
NOTICE OF DEVELOPMENT REVIEW

This notice serves as an opportunity to comment on the application described below.

- Proposal:** The Columbia River Gorge Commission has received an application from John and Joe Schreiner to construct a 1932 square foot giraffe barn, and to construct two segments of woven wire fencing (12 feet and 15 feet in length, both 9.5 feet in height). *Note: This application replaces a prior application for an addition to an existing giraffe barn that was withdrawn by the applicant (C10-0003-K-G-17).*
- Applicant Agent:** Carolina Mondragon
- Landowner:** John and Joe Schreiner
- Location:** The subject parcel is located on Schreiner Farms Road in Dallesport in the eastern ½ of Section 16, Township 2 North, Range 13 East, W.M., Klickitat County, Washington.
- Case File:** C10-0007-K-G-17
- Zoning:** The subject parcel is designated Large-Scale Agriculture and is 303.06 acres.
- Comment Deadline:** The deadline for submitting public comment on the proposal is July 19, 2010.

The application and supporting documents are available for review at the Commission's office at #1 Town & Country Square (next to the White Salmon library), White Salmon, 8:00 a.m. to 5:00 p.m., Monday through Friday, (509) 493-3323. Additional information is available on our website at www.gorgecommission.org under For Public Comment.

Comments may be mailed to the Commission's office, P.O. Box 730, White Salmon, WA 98672. Comments received are a matter of public record and are made available to the applicant. Comments may also be submitted by email to info@gorgecommission.org.

This application will be reviewed for consistency with the applicable portions of the Land Use Ordinance adopted by the Columbia River Gorge Commission (Commission Rule 350-81). The application is also subject to review for consistency with the Columbia River Gorge National Scenic Area Act (P.L. 99-663) and Management Plan. Consistency with the National Scenic Area Act does not imply nor ensure compliance with all other applicable local, state, and federal laws.

The Executive Director is scheduled to make a decision on the request by September 8, 2010.

Principal Planner

6-28-10
Date

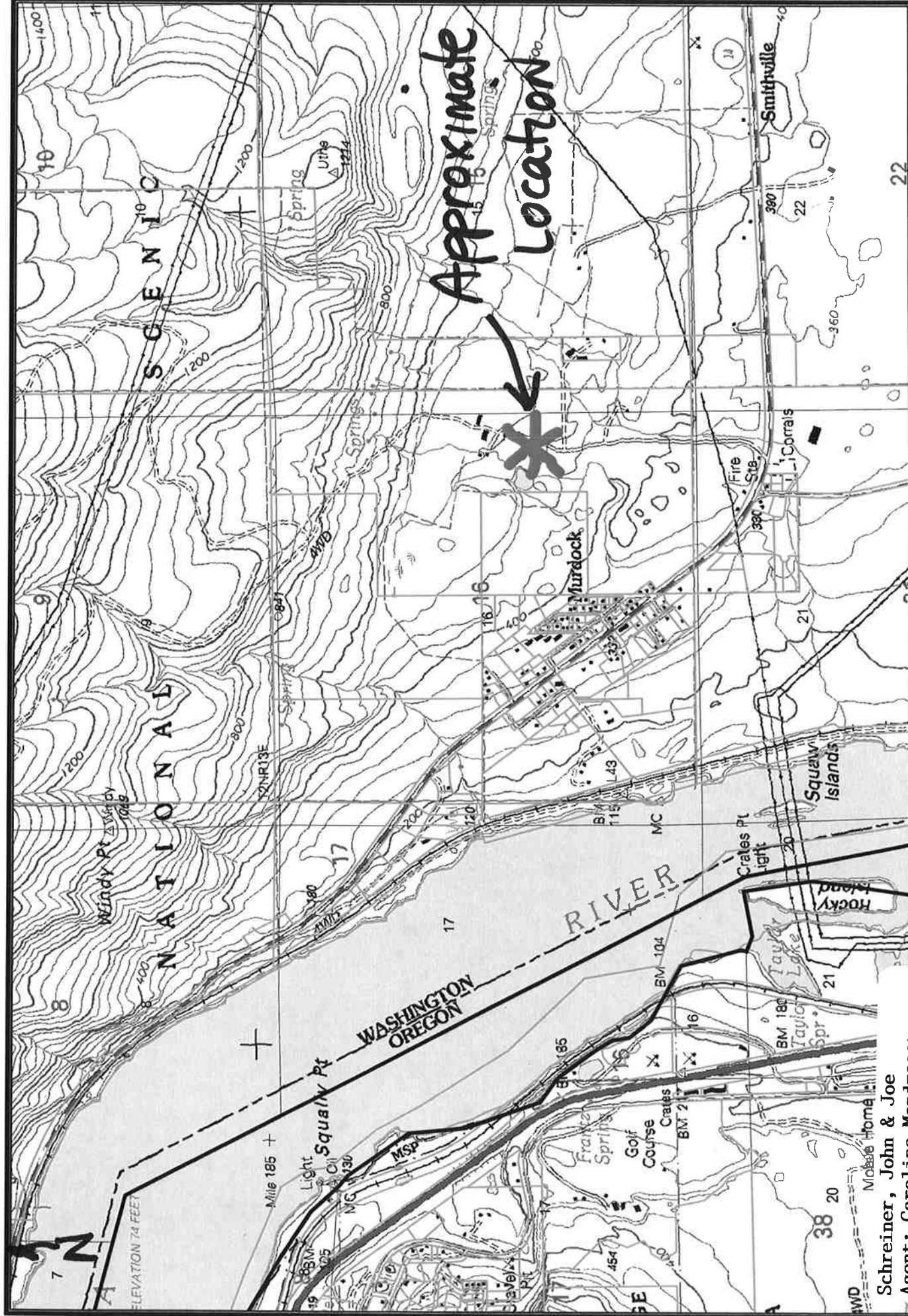

Disclaimer: The Columbia River Gorge National Scenic Area Columbia River Gorge Commission data, information, and maps are provided "as is" without warranty or any representation of accuracy, timeliness or completeness. This information is intended for general planning purposes and is not intended for site specific planning or analysis. Original data was compiled from various sources and that all information should be verified with those sources. Spatial information may not meet National Map Accuracy Standards. The requestor acknowledges and accepts all limitations, including the fact that the data, information, and maps are dynamic and in a constant state of maintenance, correction and update.



8,100 Feet

Created by:
Date:

5,400

Schreiner, John & Joe
Agent: Carolina Mondragon
C10-0007-K-G-17
SE 1/4 of Section 16, T2N, R13E