

Columbia River Gorge Commission

#1 Town & Country Square • PO Box 730 • White Salmon WA 98672 • 509-495-3323

RECEIVED

Land Use Application

MAY 20 2010

Applicant(s) ~~Greg~~ Chuck DAVIS

Property Owner(s) ~~Sam~~ COLUMBIA RIVER GORGE COMM.

Greg Davis

Mailing Address

Mailing Address

16019, 16th Ave S spanaway, Wa. 98387

Phone H

253-537-7955

Phone H

W/cell

W/cell

Location of property: Parcel # 03-13-3500-0001/00

Township 3N

Range 13E

Street Address N/A.

Section & Qtr Section 35 NE 1/4

County Klickitat

Tax Lot No(s). 100

Parcel Size (acres) 20 acres

Existing development and use of parcel

Vacant

Proposed use and/or development:

Residential dwelling

Use of Adjacent Parcels

Vacant

Signature of the property owner(s) indicates that the property owner(s) is/are aware that an application is being made on the subject property. **Signature of the property owner(s) also authorizes the Gorge Commission or the Commission's designee(s) reasonable access to the site in order to evaluate the application.**

Applicant(s) signature

Chuck Davis Chuck Davis

date 5-20-10

date

Property owner(s) signature

Greg Davis

date 5-20-10

Charles K Davis

date 5-20-10

See supplemental site plan for
vegetation & proposed grading

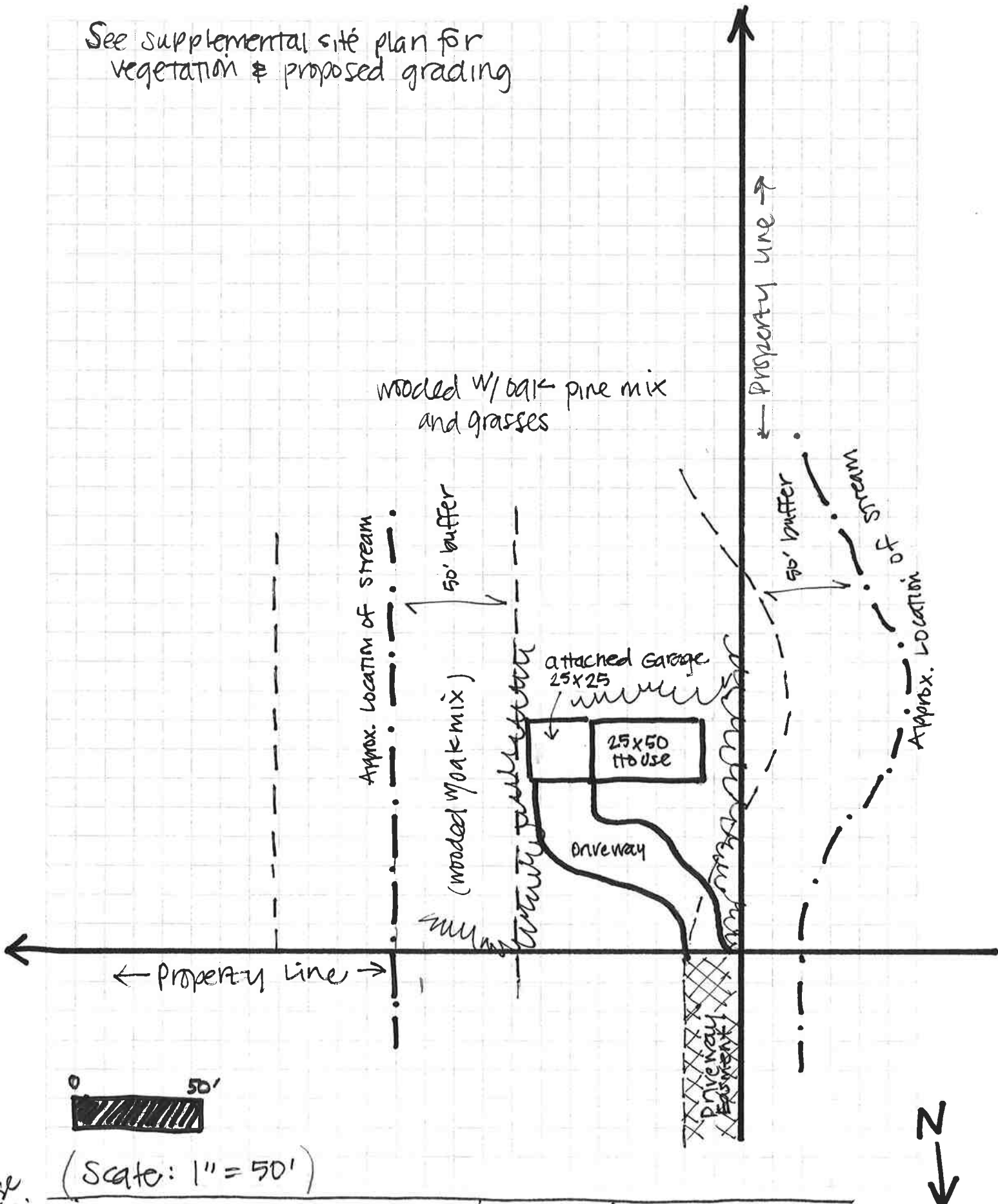

(Scale: 1" = 50')

Please Note:
* Site Plan created by staff after site visit to verify stream buffers and driveway location

AMTB

(reduced copy) AMB

JUL 27 2010

COLUMBIA RIVER GORGE COMM.

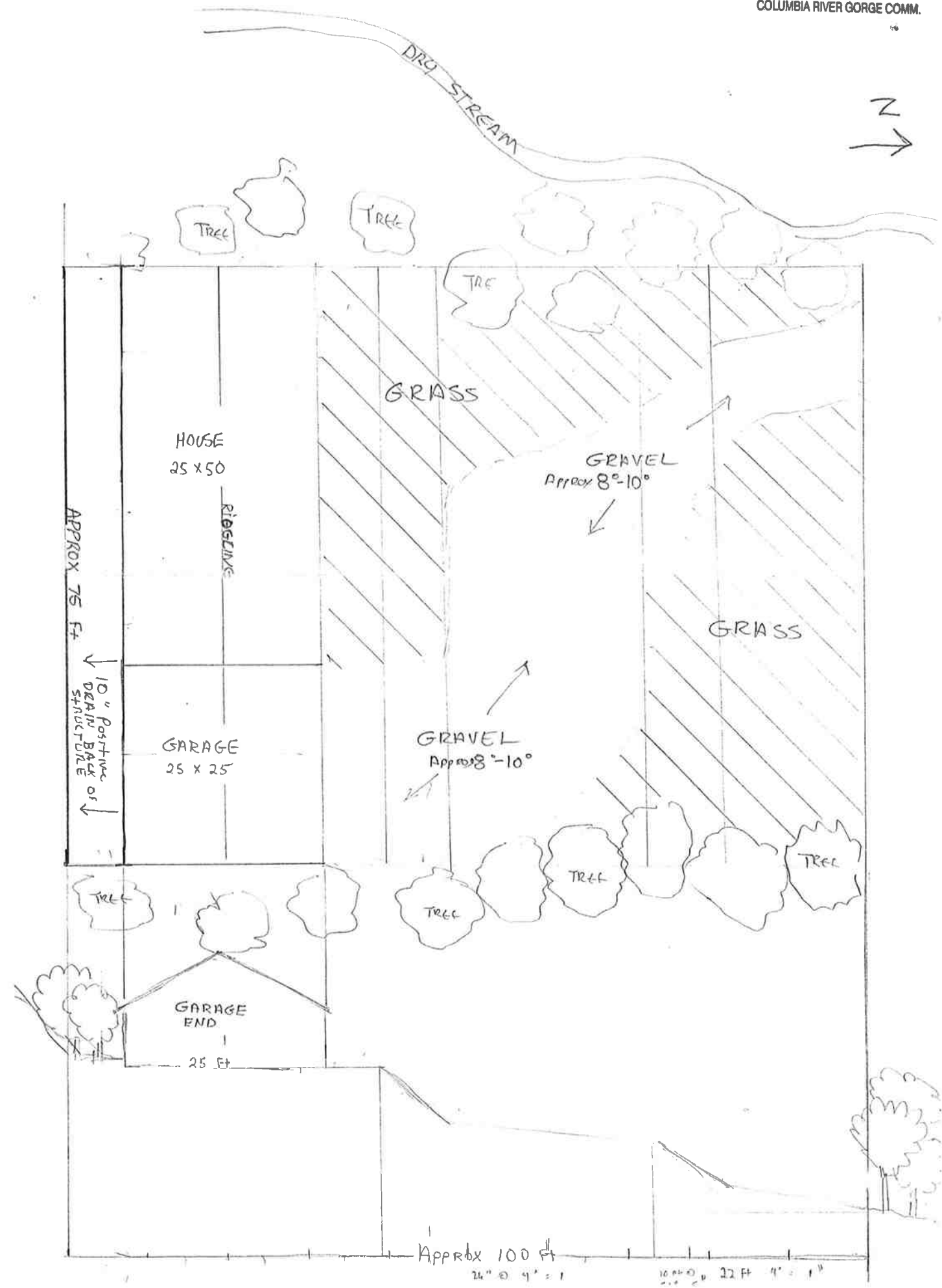



Disclaimer: The Columbia River Gorge National Scenic Areal Columbia River Gorge Commission data, information, and maps are provided "as is" without warranty or any representation of accuracy, timeliness or completeness. This information is intended for general planning purposes and is not intended for site specific planning or analysis. Original data was compiled from various sources and that all information should be verified with those sources. Spatial information may not meet National Map Accuracy Standards. The requestor acknowledges and accepts all limitations, including the fact that the data, information, and maps are dynamic and in a constant state of maintenance, correction and update.



Created by: **Angie Brewer**
Date: **9.10.2010**

1,170 Feet

780

390

0

Columbia River Gorge Commission