

Land Use Application

Applicant(s)

Property Owner(s)

John & Deanna Nickols

same

Mailing Address

Mailing Address

206 Old Hwy Lyle WA 98635

Phone H

509-310-9394

Phone H

W/cell

W/cell

Location of property:

Township

3N

Range 12E

Street Address

206 Old Hwy

Section & Qtr Section

28

SW

County

Klickitat

Tax Lot No(s)

031228 00061700

Parcel Size (acres)

9.3

Existing development and use of parcel

Single Family home

Proposed use and/or development:

Single Family home with shed

Use of Adjacent Parcels

Single Family home

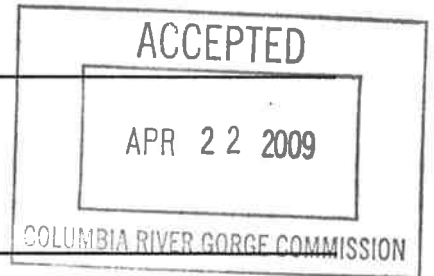

Signature of the property owner(s) indicates that the property owner(s) is/are aware that an application is being made on the subject property. Signature of the property owner(s) also authorizes the Gorge Commission or the Commission's designee(s) reasonable access to the site in order to evaluate the application.

Applicant(s) signature

John Nickols

date

3/14/09

date

Property owner(s) signature

John Nickols

date

3/14/09

date

Site plan (continued)

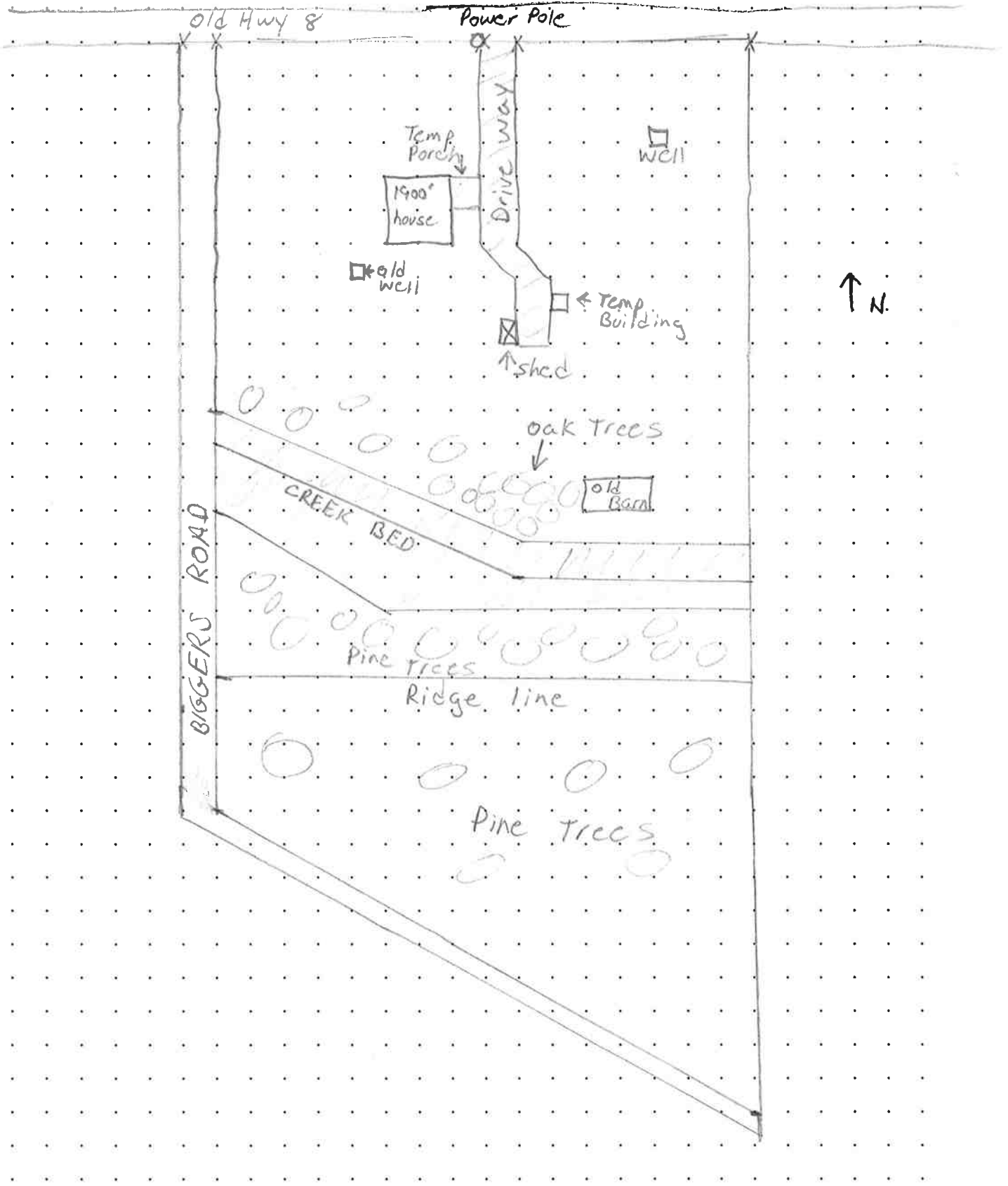

Each grid equals 50' x 50' at a scale of 1" = 200'.

Elevation Drawings

Elevation drawings showing the appearance of all proposed structures are required for all applications. Elevation drawings depict the entire length and width of each structure as seen from a horizontal view. The drawings must also include the natural and finished grade and be drawn to scale.

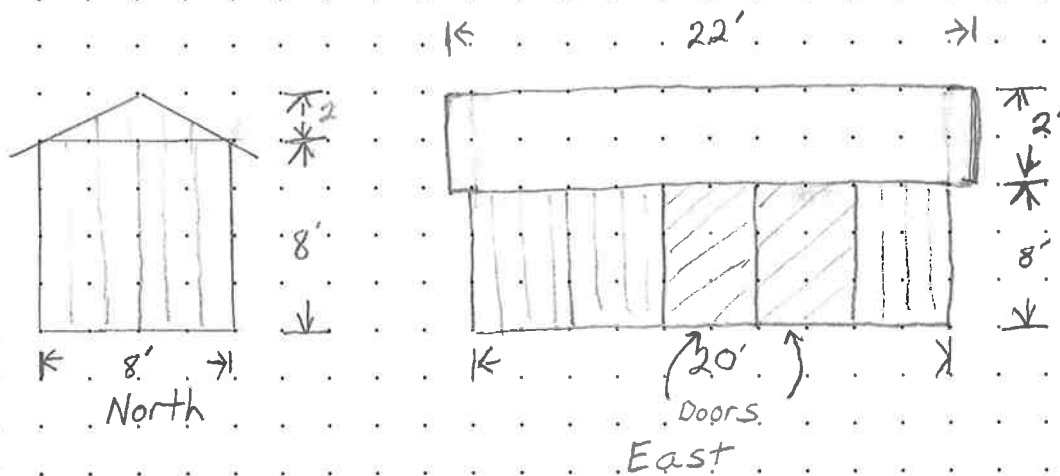
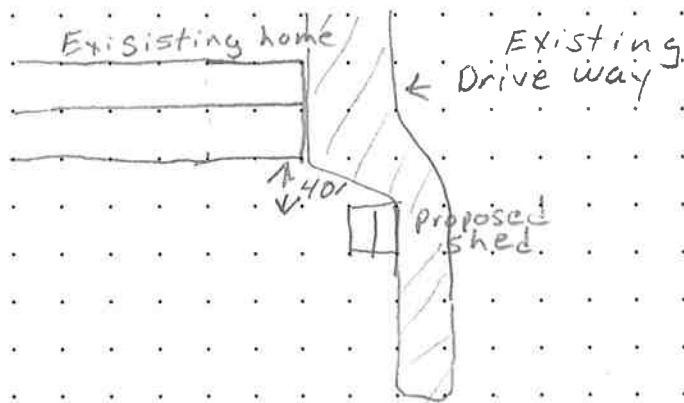

Each grid equals 2' x 2' at a scale of 1" = 8'.