



Columbia River Gorge Commission

#1 Town & Country Square • PO Box 730 • White Salmon WA 98672 • 509-493-3323

Land Use Application

Applicant(s) BRIAN D. AARON Property Owner(s) SAME

Mailing Address 165 LYLE-SNOWDEN RD Mailing Address
LYLE, WA 98635

Phone H (509) 365 2299 Phone H

W/cell (541) 386 3381 W/cell

Location of property: 21 T. 3N R 12 E WM

Township 3N Range 12 E Street Address 165 LYLE-SNOWDEN RD.

Section & Qtr Section 21 County KWICKATAT

Tax Lot No(s). 200 Parcel Size (acres) 5

Existing development and use of parcel SINGLE FAMILY DWELLING W/ BARN

Proposed use and/or development: REPLACE EXISTING MOBIL HOME W/ SITE BUILT HOME W/ ATTACHED GARAGE

Use of Adjacent Parcels SINGLE FAMILY DWELLINGS / AGR. BLDGS

Signature of the property owner(s) indicates that the property owner(s) is/are aware that an application is being made on the subject property. Signature of the property owner(s) also authorizes the Gorge Commission or the Commission's designee(s) reasonable access to the site in order to evaluate the application.

Applicant(s) signature

date

2-27 ACCEPTED

Property owner(s) signature

date

MAR 23 2009

date

date

COLUMBIA RIVER GORGE COMMISSION

2-27-09

234'

WINTER RUNDOFF

WELL HEAD

50'

50'

EXISTING 10' W ROAD

PINE OAK

PROPOSED SEPTIC

PROPOSED HOME 1W/GARAGE

75'

NO TREES TO BE REMOVED

100'

PROPOSED POWER LINE

PORCH LIGHT

OAK

50'

PINE OAK

EXISTING BARN

PROPOSED 10' W GRAVEL DRIVE

400'

PROPOSED POWER LINE UNDERGROUND

BRIAN AARON
165 LYLE SNOWDEN RD
LYLE WA 98635

XXX XXXXXX

EXISTING MOBIL

EXISTING POWER POLE

XXXXXXXXXX

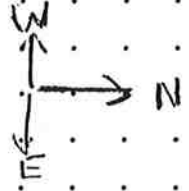
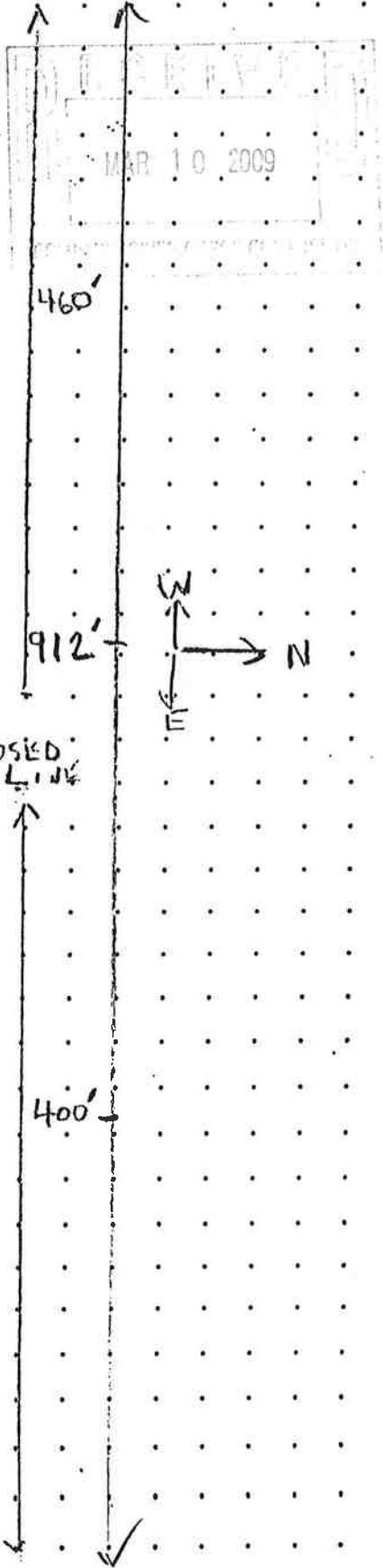

1" = 100'

LYLE-SNOWDEN RD

MAR 2009

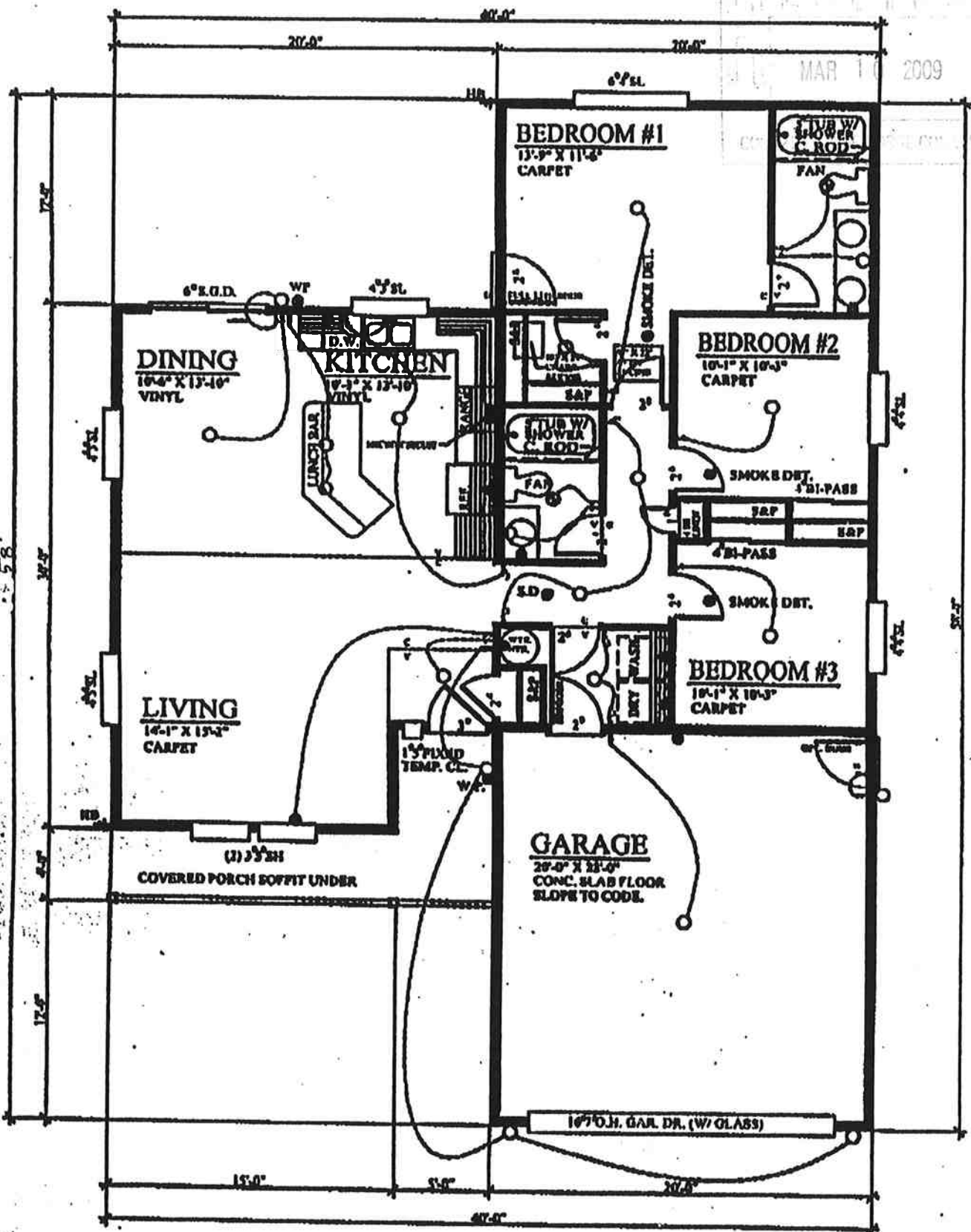

FLOOR PLAN

1290 SQ. FT. + .320

BRIAN ANTON
165 LYLE-SNOWDEN
LYLE WA 98035

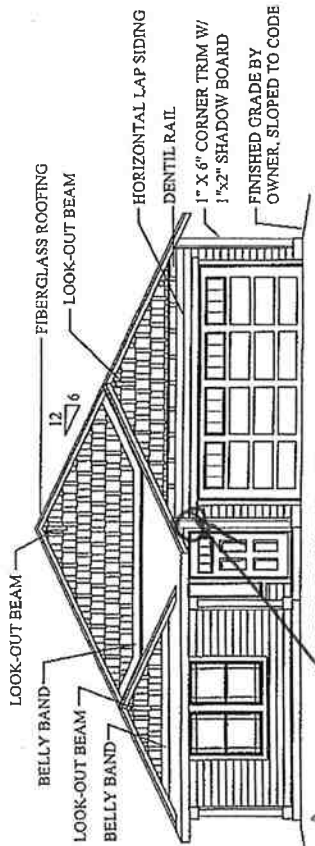

FRONT ELEVATION
1/8" = 1'-0"

*Proposed
Porch List*

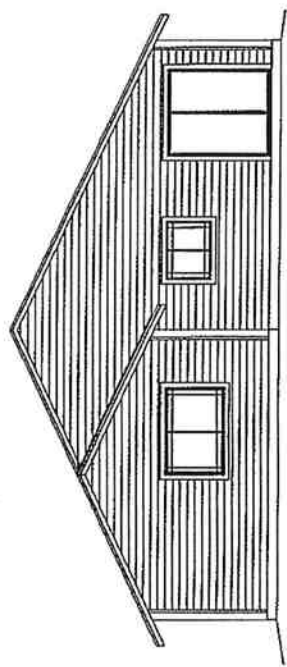

REAR ELEVATION
1/8" = 1'-0"

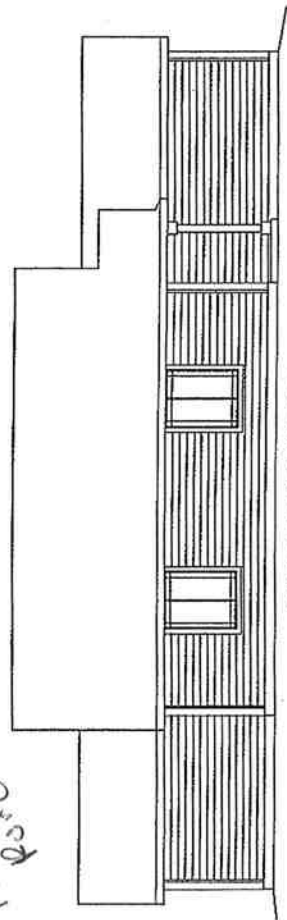

LEFT ELEVATION
1/8" = 1'-0"

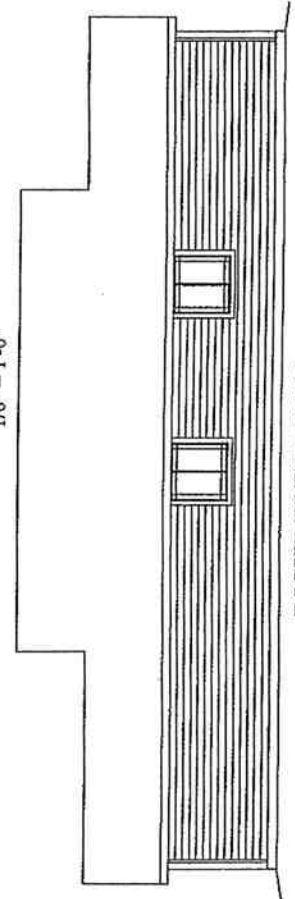

RIGHT ELEVATION
1/8" = 1'-0"

MAR 10 2009