

**Columbia River Gorge Commission**

#1 Town & Country Square • PO Box 730 • White Salmon WA 98672 • 509-493-3323



**Land Use Application**

Applicant(s)		Property Owner(s)
Theodore Sauter Jr		Same
Mailing Address		Mailing Address
33 Sauter Road	Lyle, WA 98635	same
Phone H: 509 365 3435		Phone H: Same
W/cell: 360 608 5342		W/cell: Same

**Location of property:**

Township	✓	Range	✓	Street Address	N/A
Section & Qtr Section	29	County	Klickitat		
Tax Lot No(s).	2B IN S2; 29-3-12	Parcel Size (acres)	2.0		

Existing development and use of parcel	Vineyard/Pasture: Fence
--	-------------------------

Proposed use and/or development:	Fence improvement
----------------------------------	-------------------

Use of Adjacent Parcels	Pasture/Ag and Government owned land
-------------------------	--------------------------------------

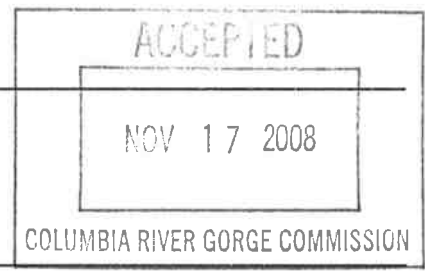

Signature of the property owner(s) indicates that the property owner(s) is/are aware that an application is being made on the subject property. Signature of the property owner(s) also authorizes the Gorge Commission or the Commission's designee(s) reasonable access to the site in order to evaluate the application.

Applicant(s) signature Ted Sauter date 10-30-08

Property owner(s) signature Ted Sauter date 10-30-08

date i

**Application checklist:** The following is required to complete your application.

- Application form completed and signed
- Project description
- Site plan
- Elevation drawings
- Key viewing areas checklist
- Names and addresses of adjacent property owners
- n/a Any additional information as required

**Project description:** Describe your proposed project including details on all uses proposed; the size, height, color, and construction materials of all structures; and any other details which explain how your proposal meets the requirements of the Scenic Area Land Use Ordinance.

### Fence improvement.

The existing fence was approx. 4 feet high with t-posts 15-20 feet apart. I extended the existing t-posts by strapping 4 inch, untreated wood posts to the existing t-posts. The ground was not disturbed. Woven wire fence was extended above the existing wire fence to a height of 7 Feet high. See pictures below.

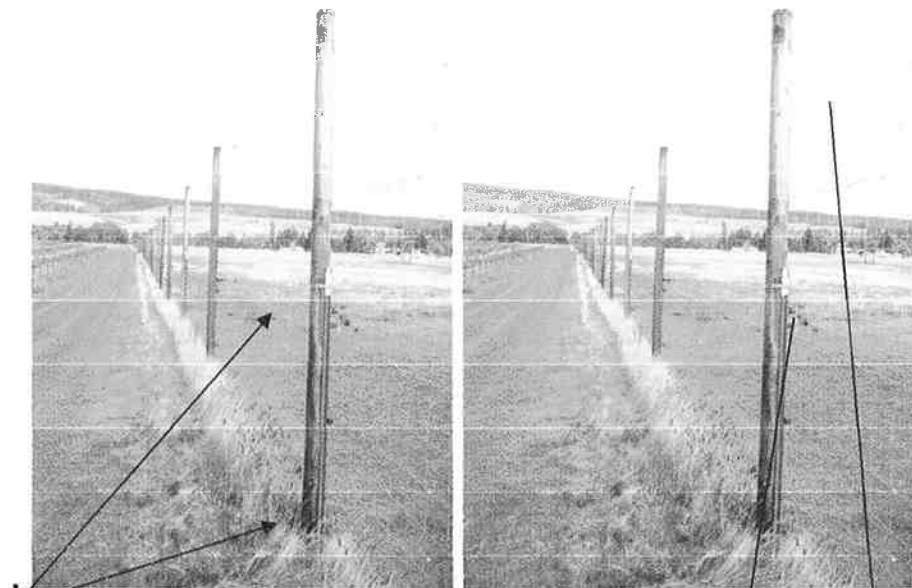

Strapping, holding wooden-posts to t-posts

Top layer or woven fence wire which was added to keep the deer out of the vineyard.

\* white horizontal lines are printer error.

Columbia River Gorge Commission  
Created by: Angi Tenney  
Date: 7/3/07

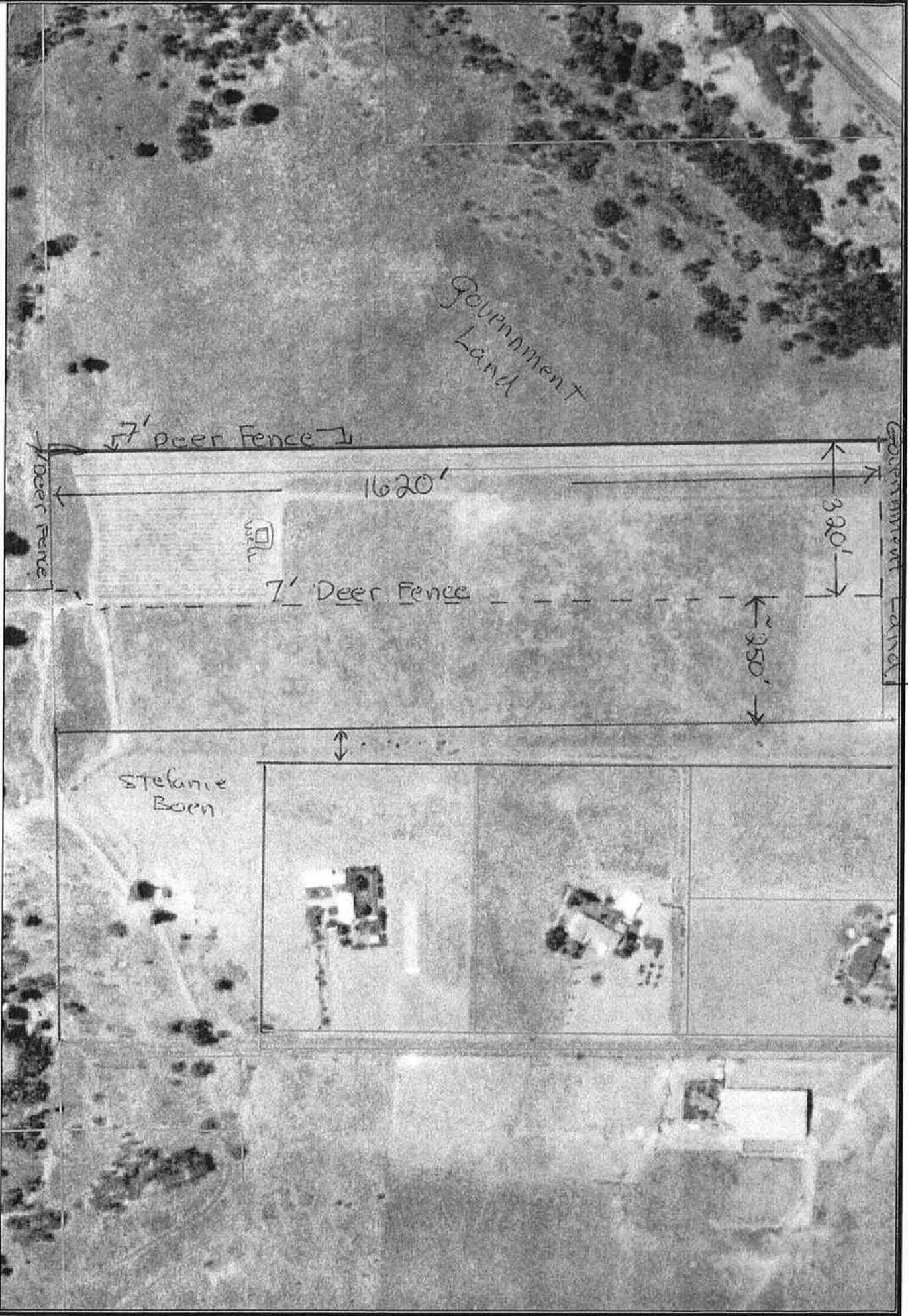
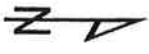

Disclaimer: The Columbia River Gorge National Scenic Area/ Columbia River Gorge Commission data, information, and maps are provided "as is" without warranty or any representation of accuracy, timeliness or completeness. This information is intended for general planning purposes and is not intended for site specific planning or analysis. Original data was collected from various sources. Spatial information may not meet National Map Accuracy Standards. The requestor acknowledges and accepts all limitations, including the fact that the data, information, and maps are dynamic and in a constant state of maintenance, correction and update.