

Columbia River Gorge Commission

#1 Town & Country Square • PO Box 730 • White Salmon WA 98672 • 509-493-3323



Land Use Application

Applicant(s)	Property Owner(s)
United Telephone Co. dba Embarq	Klickitat County
Mailing Address	Mailing Address
902 Wasco Street Hood River, Or 97031	228 West Main Street MS-CH-19, Goldendale Wa 98620
Phone H 541-387-9170	Phone H 509-773-4616
W/cell 509-310-9849	W/cell NOT APPLICABLE

Location of property:	Street Address
Township 2N	24 Whishram Road
Range 15 E	
Section & Qtr Section	County Klickitat
SEC 16 NW 1/4	
Tax Lot 0No(s).	Parcel Size (acres)
County Rd right of way	30 ft r/w either side C/L Whishram
Existing development and use of parcel	County road right of way

Proposed use and/or development:	Placement of underground utility

Use of Adjacent Parcels	Undeveloped lots	ACCEPTED OCT 21 2008
-------------------------	------------------	-------------------------

Signature of the property owner(s) indicates that the property owner(s) is/are aware that an application is being made on the subject property. **Signature of the property owner(s) also authorizes the Gorge Commission or the Commission's designee(s) reasonable access to the site in order to evaluate the application.**

Applicant(s) signature James W. Burton date 10/15/08

Property owner(s) signature Georgia Unger date 10/18/08

Jordan J. Kelbey, DIRECTOR Pub. Works, KLICKITAT CO. date 10/17/08

Klickitat County Map

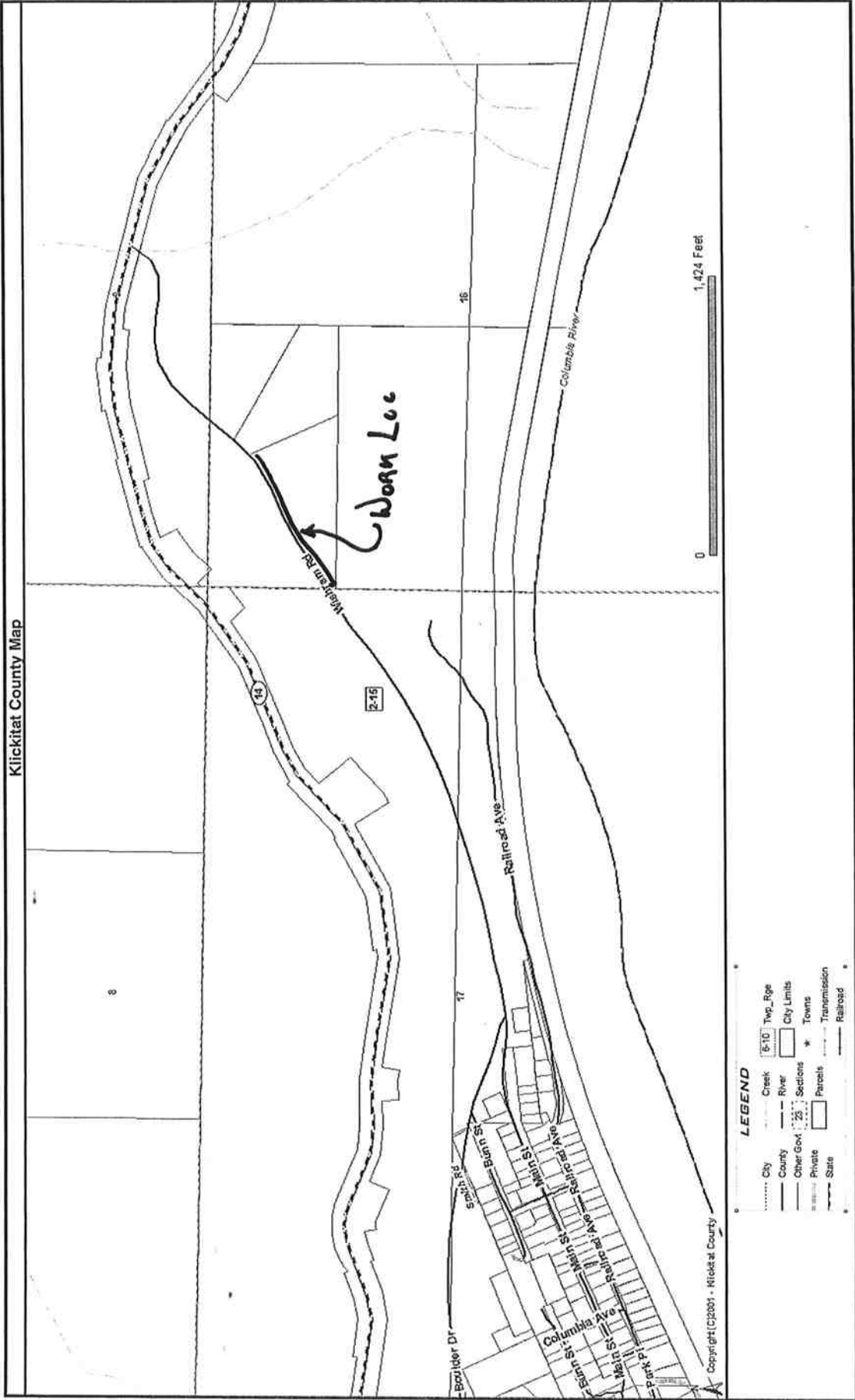

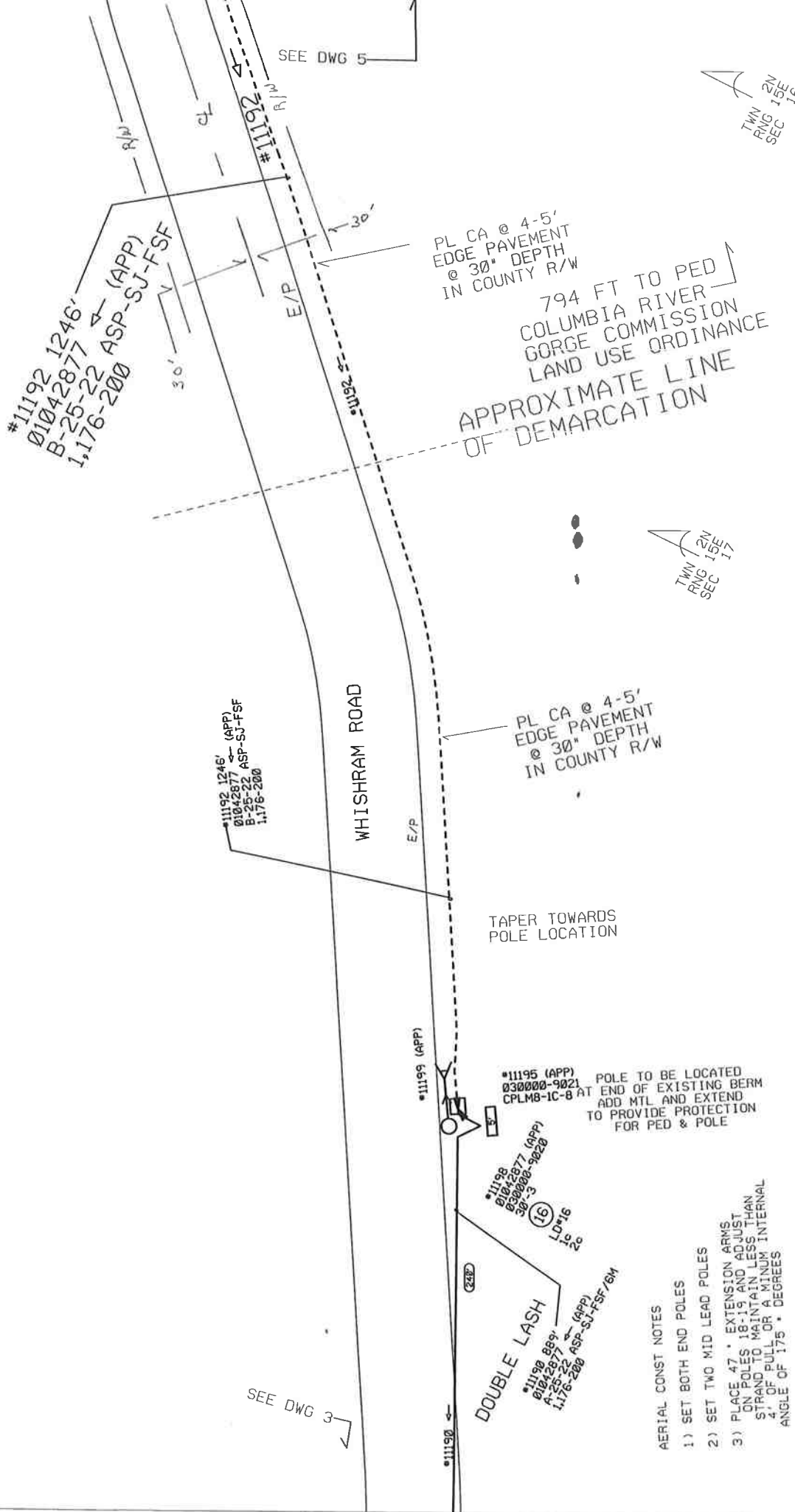

SEE DWG 5

T1N
R10E
SEC 16

#11192 1246'
Ø1042877
B-25-22 ASP-SJ-FSF
1,176-200 (APP)

PL CA @ 4-5'
EDGE PAVEMENT
@ 30" DEPTH
IN COUNTY R/W

794 FT TO PED
COLUMBIA RIVER
GORGE COMMISSION
LAND USE ORDINANCE

APPROXIMATE LINE
OF DEMARCATION

#11192 1246'
Ø1042877 (APP)
B-25-22 ASP-SJ-FSF
1,176-200

WHISHRAM ROAD

PL CA @ 4-5'
EDGE PAVEMENT
@ 30" DEPTH
IN COUNTY R/W

T1N
R10E
SEC 17

TAPER TOWARDS
POLE LOCATION

#11199 (APP)

#11195 (APP)
Ø30000-9021
CPLM8-IC-8 AT
POLE TO BE LOCATED
AT END OF EXISTING BERM
ADD MTL AND EXTEND
TO PROVIDE PROTECTION
FOR PED & POLE

#11198
Ø1042877 (APP)
B-25-22 ASP-SJ-FSF
1,176-200
30'-3"
LD=16
1.5-2.5

DOUBLE LASH
#11190 889'
Ø1042877
A-25-22 ASP-SJ-FSF/EM
1,176-200 (APP)

SEE DWG 3

- AERIAL CONST NOTES
- 1) SET BOTH END POLES
 - 2) SET TWO MID LEAD POLES
 - 3) PLACE 47' EXTENSION ARMS ON POLES 16-19 AND ADJUST STRAND TO MAINTAIN LESS THAN 4' OF PULL OR A MINIMUM INTERNAL ANGLE OF 175 + DEGREES
 - 4) DOUBLE LASH CABLE

Work Order: 01042877	Engineer: BURTON, DAVE H	Map: WSHRWA	Exchange: WSHRWA	Township/Excode: WSHRWA	Manager: CO:	Title: WSHR LNGST WORSHAM	Location:
Print Date: 10/09/2008	Phone: 541-387-9170	Scale: 1"=50'	CC:	Manager:			
Sheet: 4	Drawn Date: 10/06/2008						
5							



#11192 1246'
 01042877 ← (APP)
 B-25-22 ASP-SJ-FSF
 1,176-200

WHISHRAM ROAD
 TO HWY 14

LD#18
 45C
 18

#11197 (APP)
 030000-9022
 CPLM8-1C-8
 PC 1,176-200

PL CA @ 4-5'
 EDGE PAVEMENT
 @ 30" DEPTH
 IN COUNTY R/W

PL CA OVER TOP CULVERT
 @ 30" DEPTH

E/P

1210'

LD#17
 45C
 17

150' x 2" PVC
 PL CONDUIT 2'
 BEHIND GUARD RAIL
 @ 2' DEPTH

PL CA @ 4-5'
 EDGE PAVEMENT
 @ 30" DEPTH IN
 COUNTY R/W

#11192 1246'
 01042877 ← (APP)
 B-25-22 ASP-SJ-FSF
 1,176-200

R/W

CL

E/P

#11192

R/W

30'

30'

SEE DWG 4

3-BW

PL 430 FT

PL DROP IN CUSTOMER
 PROVIDED 1 1/2" PVC

WORSHAM LUCILLE & CLYDE
 24 WISHRAM RD
 N726022

LD#20
 68C
 20

PL DRP PED

LD#19
 68C
 19

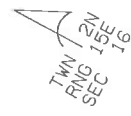

Work Order: 01042877	Engineer: BURTON, DAVE H	Map: WISHRAM	Exchange: WISHRAM	Township/Textcode: WISHRAM	Title: WSHR LNGST WORSHAM
Print Date: 10/09/2008	NO. Created: 541-387-9170	Scale: 1"=50'	CD:	Manager:	Location:
Sheet: 5	Print Date: 10/09/2008				
DF: 5					

