

PO Box 730 • #1 Town & Country Square • White Salmon, Washington 98672 • 509-493-3323 • fax 509-493-2229
www.gorgecommission.org

COLUMBIA RIVER GORGE COMMISSION

NOTICE OF DEVELOPMENT REVIEW

This notice serves as an opportunity to comment on the application described below.

Proposal: The Columbia River Gorge Commission has received an application from Jim McColgin and LuAnne Stevens to cultivate a new 0.64 acre vineyard, install above ground drip irrigation, an associated three-wire trellis system and deer fencing to enclose the vineyard and wire-strand livestock fencing to enclose the western half of the parcel.

Location: The subject parcel is located at 167 Lyle-Snowden Road in the SE 1/4 of Section 21, Township 3 North, Range 12 East, W.M., Klickitat County, Washington.

Case File: C08-0019-K-G-22

Zoning: The subject parcel is designated Small-Scale Agriculture and is 10.98 acres in size.

Comment

Deadline: The deadline for submitting public comment on the proposal is September 5, 2008.

The application and supporting documents are available for review at the Commission's office at #1 Town & Country Square (next to the White Salmon library), White Salmon, 8:00 a.m. to 5:00 p.m., Monday through Friday, (509) 493-3323. Additional information is available on our website at www.gorgecommission.org under For Public Comment.

Comments may be mailed to the Commission's office, P.O. Box 730, White Salmon, WA 98672. Comments received are a matter of public record and are made available to the applicant. Comments may also be submitted by email to info@gorgecommission.org.

This application will be reviewed for consistency with the applicable portions of the Land Use Ordinance adopted by the Columbia River Gorge Commission (Commission Rule 350-81). The application is also subject to review for consistency with the Columbia River Gorge National Scenic Area Act (P.L. 99-663) and Management Plan. Consistency with the National Scenic Area Act does not imply nor ensure compliance with all other applicable local, state, and federal laws.

The Executive Director is scheduled to make a decision on the request by October 26, 2008.

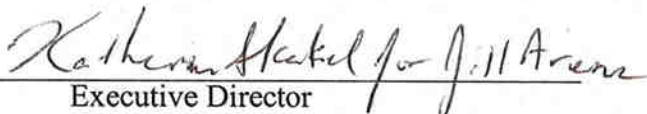
Executive Director

8-15-08
Date

MAP MADE IN JANUARY 1987 BY PACIFIC NORTHWEST REGION, USDA FOREST SERVICE
THIS MAP WAS TAKEN FROM THE OFFICIAL MAPS REFERRED TO IN SECTION 4
AND LOCATED IN THE CHIEF'S OFFICE, USDA - FOREST SERVICE, WASHINGTON, D.C.

1:62,500 (HUSUM 1:62 500) APPLETON 7 MI. 17'30" 1:800,000 FEET (OREG.)

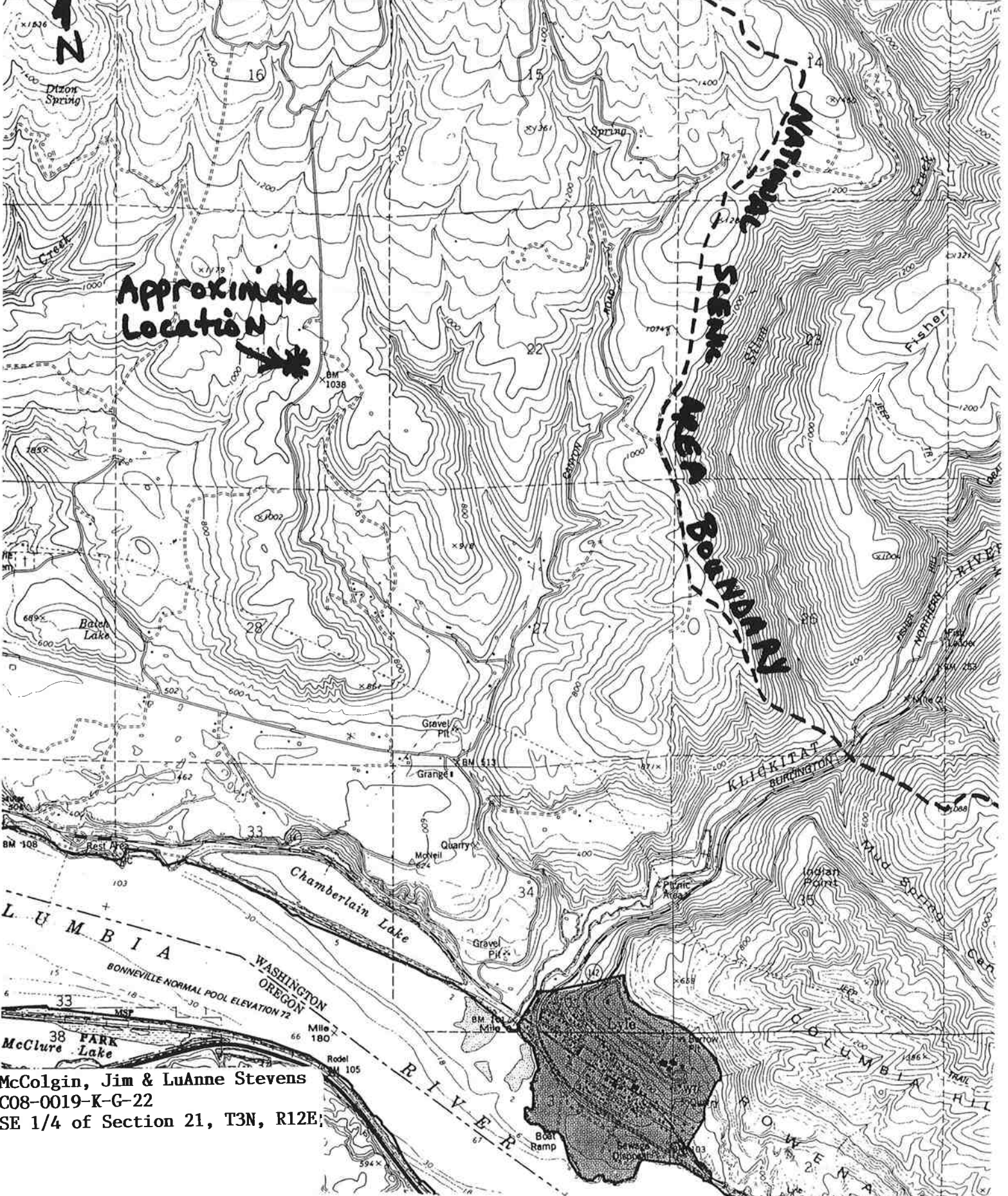

McColgin, Jim & LuAnne Stevens
C08-0019-K-G-22
SE 1/4 of Section 21, T3N, R12E;