

Columbia River Gorge Commission

#1 Town & Country Square • PO Box 730 • White Salmon WA 98672 • 509-493-3323



Land Use Application

Applicant(s) Larry Shoman

Property Owner(s)

same

Mailing Address PO BOX 36

Mailing Address

DALLESPORT WASH 98617

Phone H 509 767 4118

Phone H

W/cell 509 840 2384

W/cell

Location of property:

Township

2

Range

13

Street Address

n/a

Section & Qtr Section

12

County

Klickitat

Tax Lot No(s).

300

Parcel Size (acres)

5.28

Existing development and use of parcel

residential

Proposed use and/or development:

3 outdoor lights

Use of Adjacent Parcels

residential, vineyards

Signature of the property owner(s) indicates that the property owner(s) is/are aware that an application is being made on the subject property. **Signature of the property owner(s) also authorizes the Gorge Commission or the Commission's designee(s) reasonable access to the site in order to evaluate the application.**

Applicant(s) signature

Larry M Shoman

date

07-01-08

date

Property owner(s) signature

same

date

date

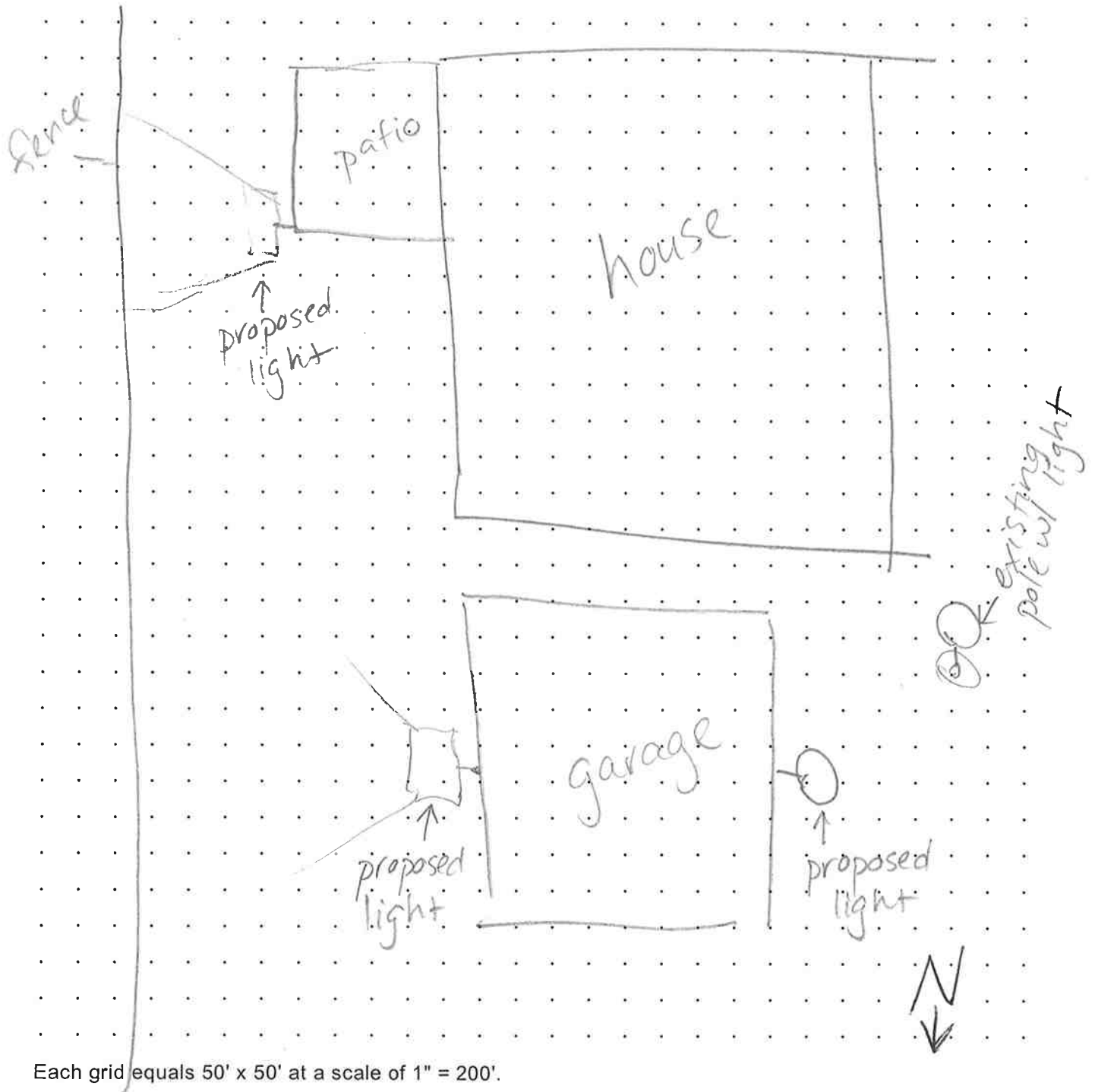

Each grid equals 50' x 50' at a scale of 1" = 200'.

Elevation Drawings

Elevation drawings showing the appearance of all proposed structures are required for all applications. Elevation drawings depict the entire length and width of each structure as seen from a horizontal view. The drawings must also include the natural and finished grade and be drawn to scale.

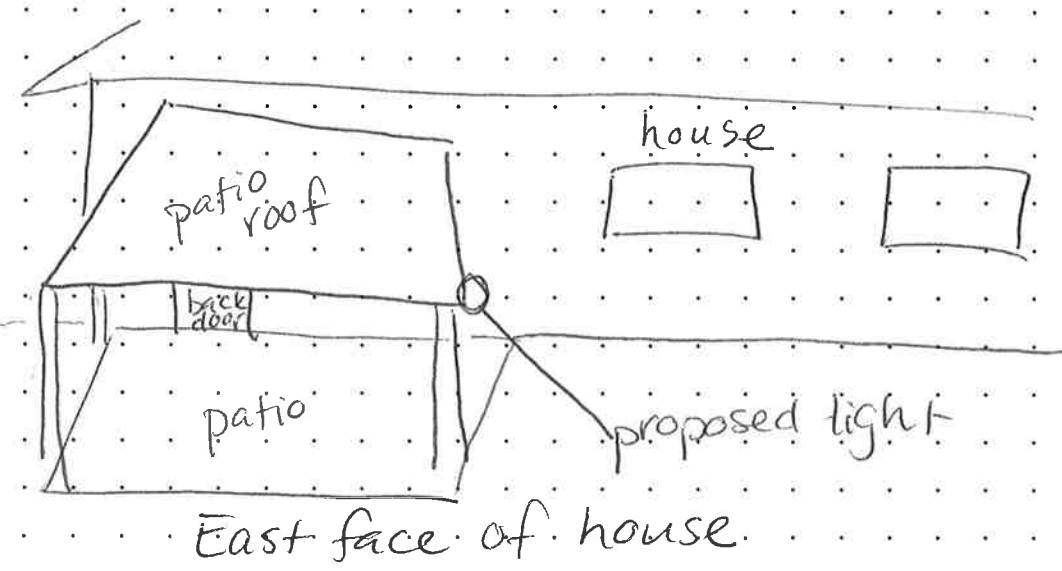
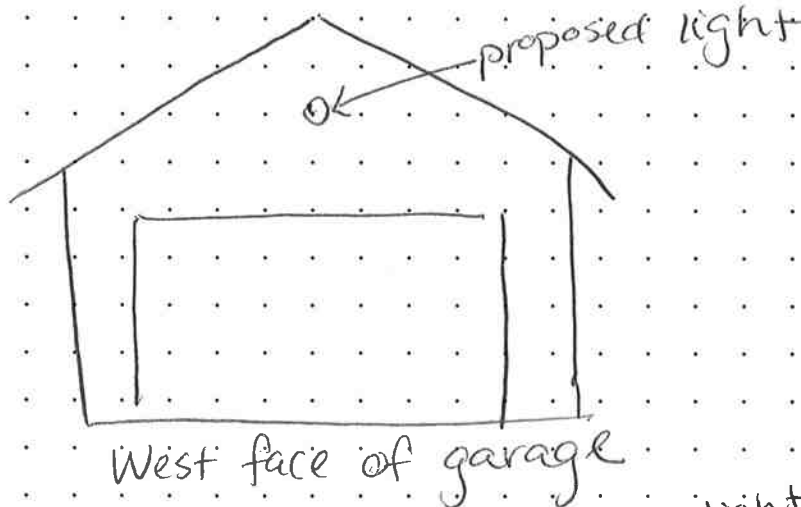

Each grid equals 2' x 2' at a scale of 1" = 8'.

CD8-0018-K-6-11

Proposed
lights

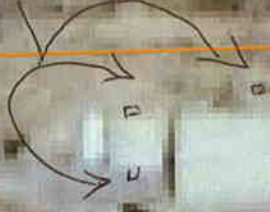

Created by: Jessica Metta

Date: 7/1/08

Columbia River Gorge Commission

1 inch equals 97 feet

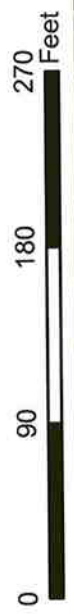

Disclaimer: The Columbia River Gorge National Scenic Area Columbia River Gorge Commission data, information, and maps are provided "as is" without warranty or any representation of accuracy, timeliness or completeness. This information is intended for general planning purposes and is not intended for site specific planning or analysis. Original data was compiled from various sources and that all information should be verified with those sources. Spatial information may not meet National Map Accuracy Standards. The requestor acknowledges and accepts all limitations, including the fact that the data, information, and maps are dynamic and in a constant state of maintenance, correction and update.