

Columbia River Gorge Commission

#1 Town & Country Square • PO Box 730 • White Salmon WA 98672 • 509-493-3323



Land Use Application

Applicant(s) MARC DINNERSTEIN

Property Owner(s) SAME

Mailing Address PO BOX 66

Mailing Address

LYLE, WA 98635

Phone H

Phone H

W/cell 541-667-7836

W/cell

Location of property:

Township 3N Range 12 EWM Street Address 19 BALCH RD

Section & Qtr Section 28 E 1/2 NW; NESW County Klickitat

Tax Lot No(s) 03-12-2800-0005/00 Parcel Size (acres) 126

Existing development and use of parcel AGRICULTURAL Hay STORAGE AND BRAZING W/ SMALL STUDIO AND VACANT HOUSE

Proposed use and/or development: CONTINUED AG USE BUT DEMO VACANT HOUSE

Use of Adjacent Parcels RESIDENTIAL TO THE SOUTHEAST WITH VINYARDS ALSO TO THE EAST. RESIDENTS AND AG USE TO THE WEST



Signature of the property owner(s) indicates that the property owner(s) is/are aware that an application is being made on the subject property. **Signature of the property owner(s) also authorizes the Gorge Commission or the Commission's designee(s) reasonable access to the site in order to evaluate the application.**

Applicant(s) signature [Signature]

date 5/5/08

date

Property owner(s) signature SAME

date

date

↑ NORTH

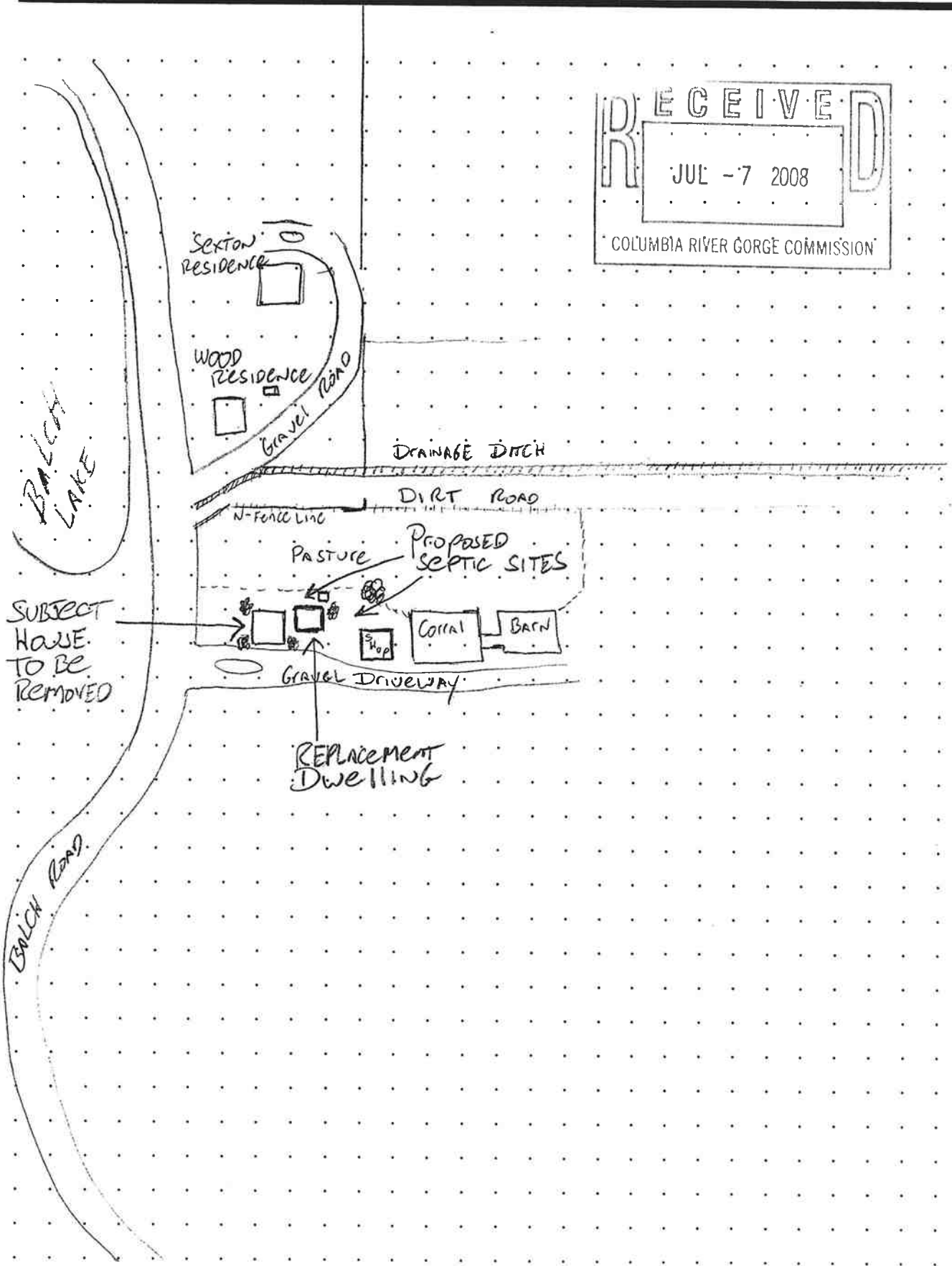

Each grid equals 50' x 50' at a scale of 1" = 200'.

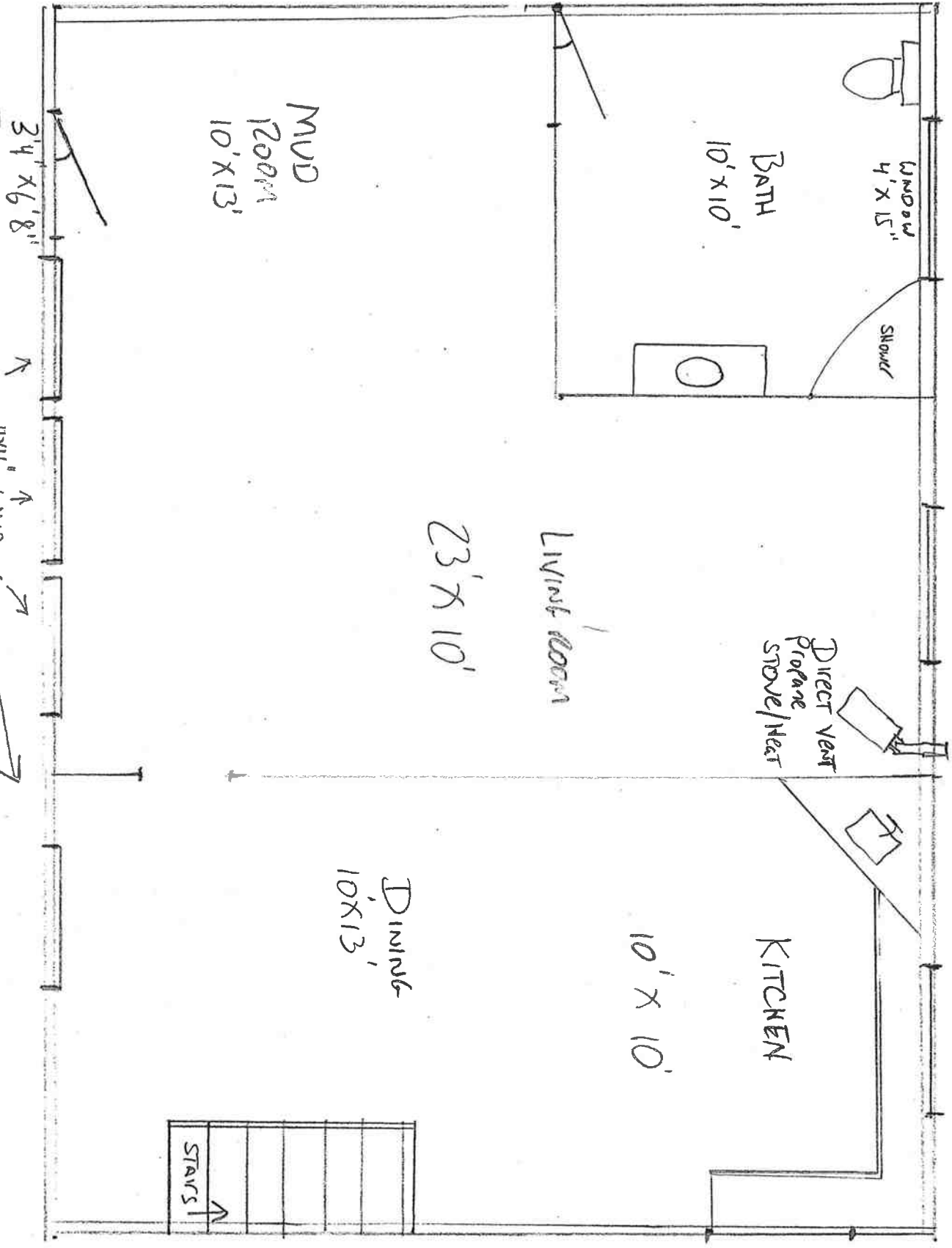

FLOOR PLAN Ground Level

Scale 1/4" = 1'

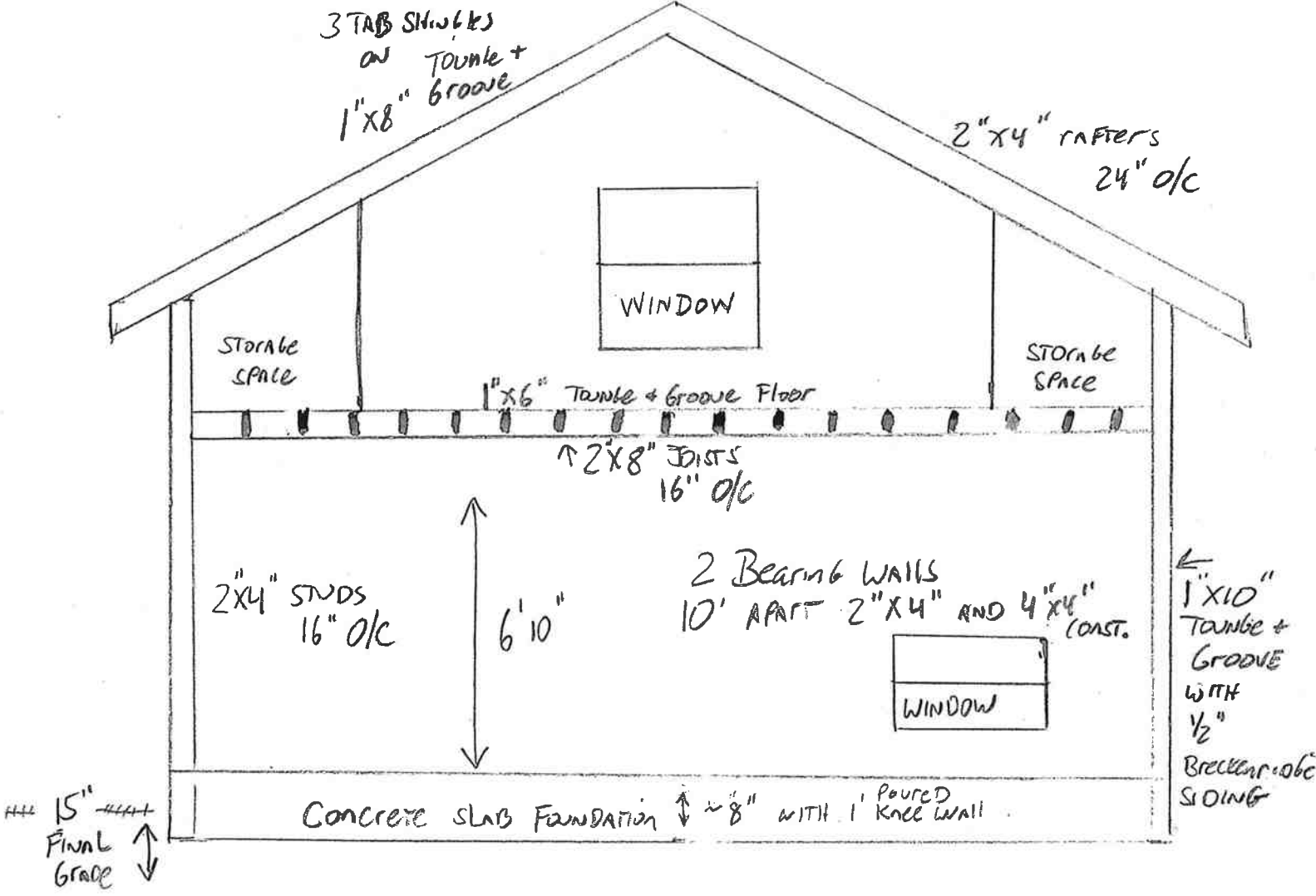

STRUCTURAL SECTION
 NEW SIDING, ROOF SHINGLES, AND REPLACED WINDOWS
 ALL OTHER pre 1950's or older

