

Columbia River Gorge Commission

#1 Town & Country Square • PO Box 730 • White Salmon WA 98672 • 509-493-3323

C08-0014-K-G-11

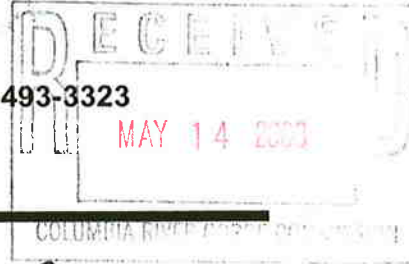

Land Use Application

Applicant(s) BRIAN D. ARIZON Property Owner(s) Same

Mailing Address 165 LYLE-SNOWDEN RD  
LYLE WA 98635

Phone H 509 365 2299 Phone H

W/cell 541 386 3381 W/cell

Location of property: 21, T. 3 N. R. 12 E WM

Township 3 N Range 12 E Street Address 165 LYLE-SNOWDEN RD

Section & Qtr Section 21 County Klickitat

Tax Lot No(s). 200 Parcel Size (acres) 5

Existing development and use of parcel single-family dwelling

Proposed use and/or development: same - build new ~~home~~ / BARN  
replace trailer

Use of Adjacent Parcels single-family dwelling

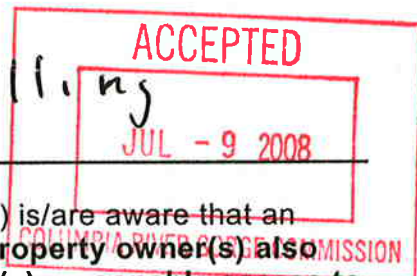

Signature of the property owner(s) indicates that the property owner(s) is/are aware that an application is being made on the subject property. **Signature of the property owner(s) also authorizes the Gorge Commission or the Commission's designee(s) reasonable access to the site in order to evaluate the application.**

Applicant(s) signature Brian D Arizon date 5/13/08

Property owner(s) signature Brian D Arizon date 5/13/08

Site plan (continued)

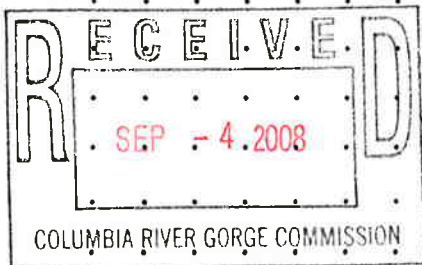
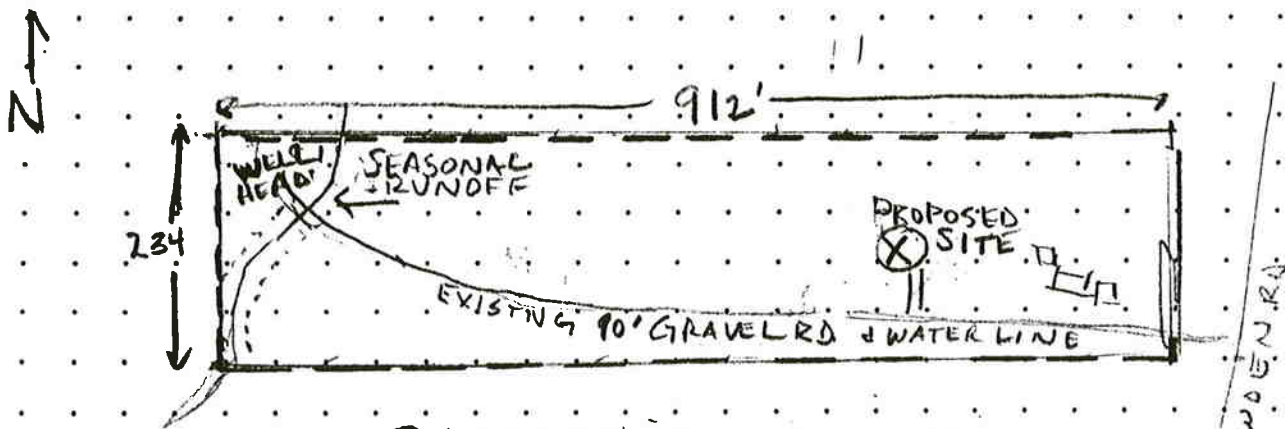
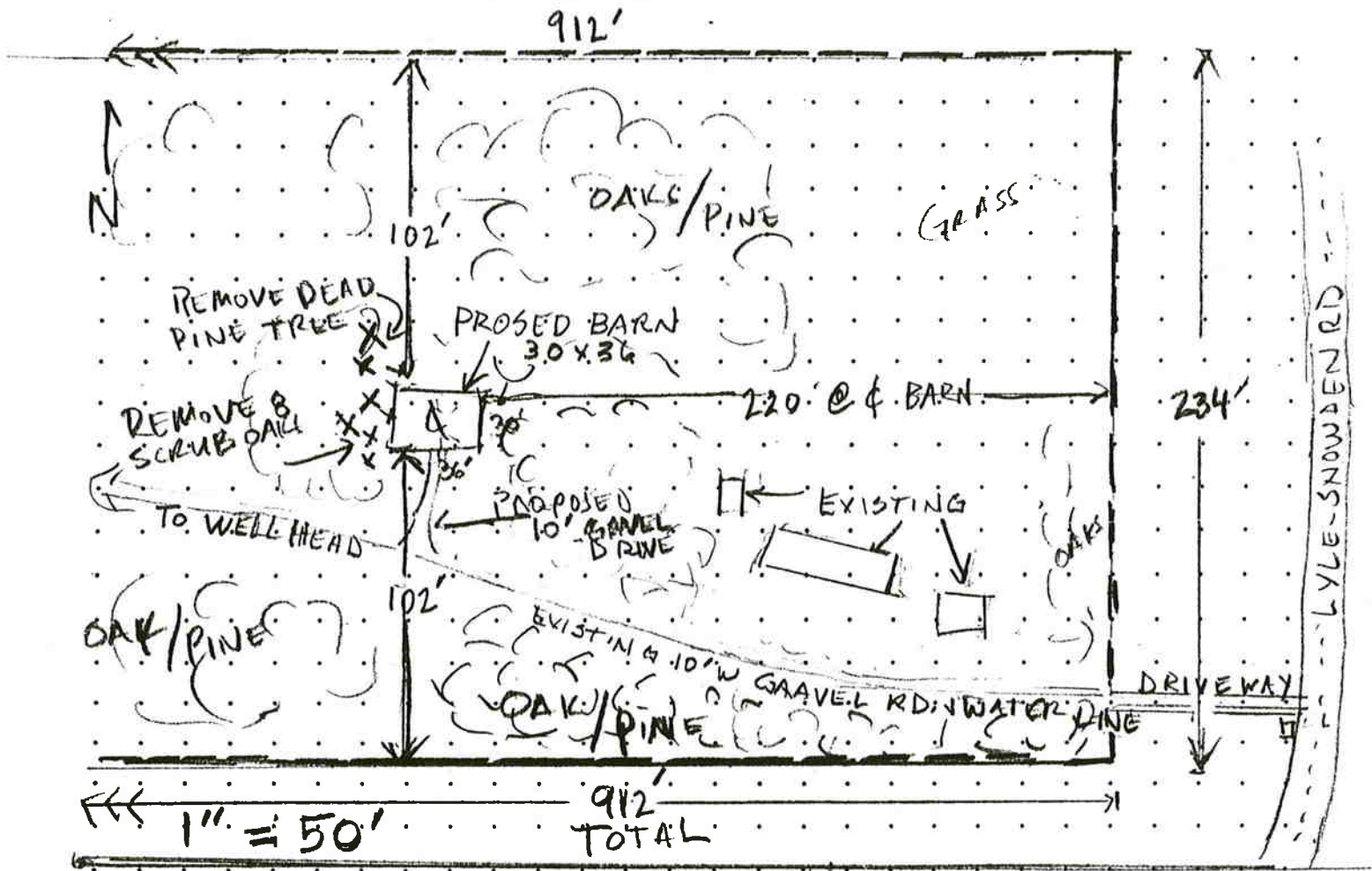

PROPERTY IS LOCATED @  
16.5 LYLE-SNOWDEN RD.  
LYLE WA. 98635.  
APP: BRIAN D. MARON

MURDOCK RD

Each grid equals 50' x 50' at a scale of 1" = 200'.