

PO Box 730 • #1 Town & Country Square • White Salmon, Washington 98672 • 509-493-3323 • fax 509-493-2229
www.gorgecommission.org

COLUMBIA RIVER GORGE COMMISSION

RE-NOTICE OF DEVELOPMENT REVIEW

This notice serves as an opportunity to comment on the application described below.

Proposal: The Columbia River Gorge Commission has received an application from Robert and Barbara McCormick of McCormick Family Vineyards to enclose an overhang on an existing tasting room (400 sq. ft.) and extend the concrete slab on the front of the tasting room by 5 feet (approximately 200 sq. ft.).

Note: This application was previously noticed as an expedited review, but because the proposed addition is larger than 200 sq. ft., it does not qualify for the expedited review process.

Location: The subject parcel is located west of Lyle-Snowden Road in the NE 1/4 of Section 28, Township 3 North, Range 12 East, W.M., Klickitat County, Washington.

Case File: C08-0008-K-G-15

Zoning: The subject parcel is designated Small-Scale Agriculture and is 109.55 acres in size.

Comment

Deadline: The deadline for submitting public comment on the proposal is May 15, 2008.

The application and supporting documents are available for review at the Commission's office at #1 Town & Country Square (next to the White Salmon library), White Salmon, 8:00 a.m. to 5:00 p.m., Monday through Friday, (509) 493-3323. Additional information is available on our website at www.gorgecommission.org under For Public Comment.

Comments may be mailed to the Commission's office, P.O. Box 730, White Salmon, WA 98672. Comments received are a matter of public record and are made available to the applicant. Comments may also be submitted by email to info@gorgecommission.org.

This application will be reviewed for consistency with the applicable portions of the Land Use Ordinance adopted by the Columbia River Gorge Commission (Commission Rule 350-81). The application is also subject to review for consistency with the Columbia River Gorge National Scenic Area Act (P.L. 99-663) and Management Plan. Consistency with the National Scenic Area Act does not imply nor ensure compliance with all other applicable local, state, and federal laws.

The Executive Director is scheduled to make a decision on the request by June 22, 2008.

Brian Lill

Planning Manager

4-24-08

Date

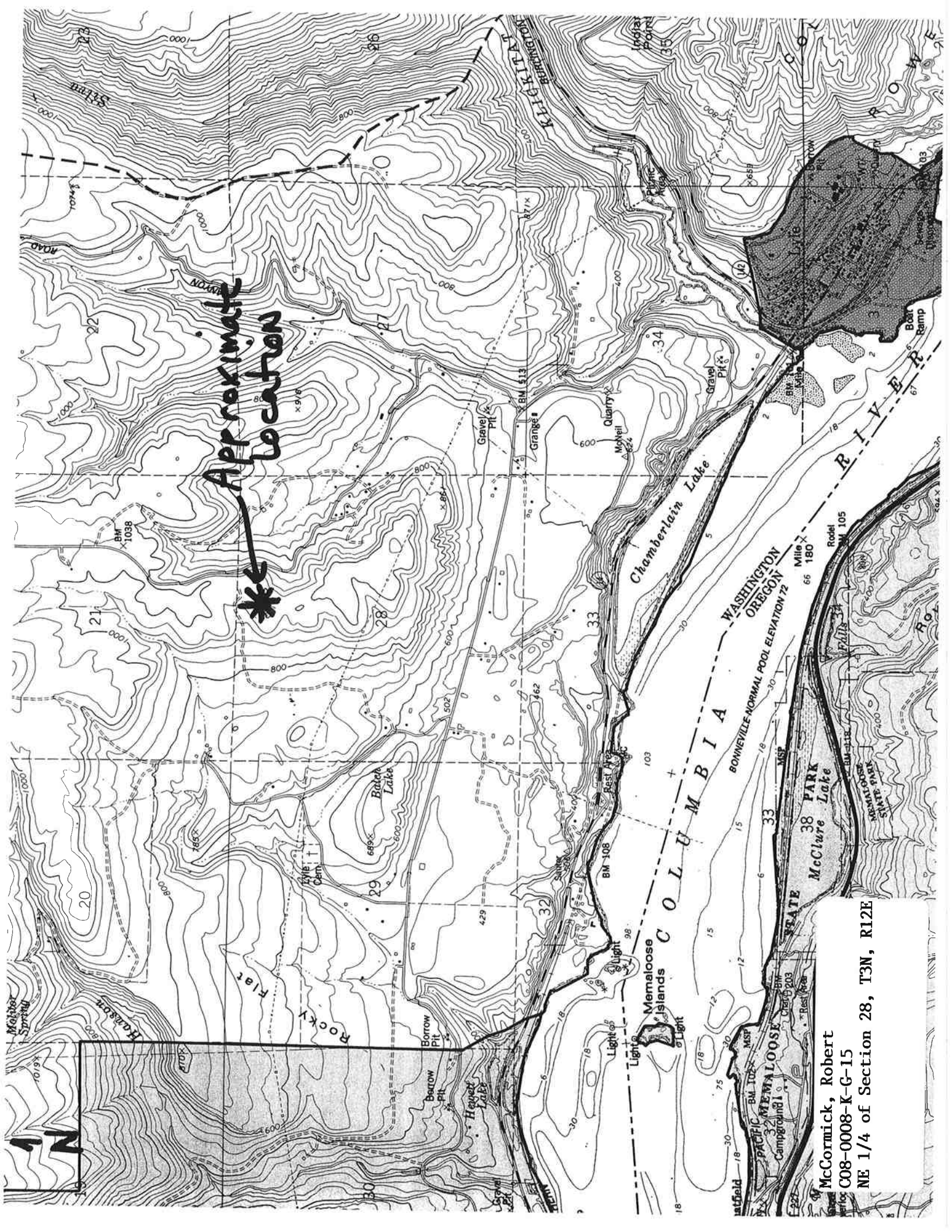

Approximate Location

McCormick, Robert
Parcel: C08-0008-K-G-15
NE 1/4 of Section 28, T3N, R12E