

Columbia River Gorge Commission

#1 Town & Country Square • PO Box 730 • White Salmon WA 98672 • 509-493-3323



Land Use Application

Applicant(s) Alexander Myszkowski Property Owner(s) same

Cathy Myszkowski same

Mailing Address 139 Cooke Rd Mailing Address same

White Salmon, Wa. 98672

Phone H 509 493-2702 Phone H same

W/cell 541 387-9023 -W W/cell same
541 400-0026-C

Location of property:

Township 3N Range 11 Street Address 139 Cooke Rd

Section & Qtr Section 27 County Klickitat

Tax Lot No(s). Parcel Size (acres)

Existing development and use of parcel Vineyard

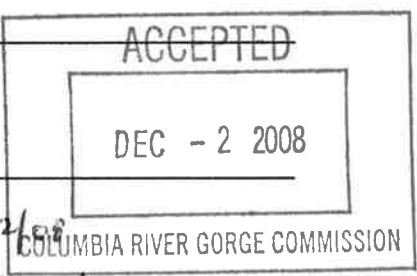

Proposed use and/or development: Agric. 11/12/08
Agricultural Bldg Cultivation

Use of Adjacent Parcels Vineyard

Signature of the property owner(s) indicates that the property owner(s) is/are aware that an application is being made on the subject property. **Signature of the property owner(s) also authorizes the Gorge Commission or the Commission's designee(s) reasonable access to the site in order to evaluate the application.**

Applicant(s) signature Alex Myszkowski date 10-18-06

Cathy Myszkowski date 10-18-06

Property owner(s) signature Alex Myszkowski date 10-18-06

Cathy Myszkowski date 10-18-06

Application checklist: The following is required to complete your application.

- Application form completed and signed
- Project description
- Site plan
- Elevation drawings
- Key viewing areas checklist
- Names and addresses of adjacent property owners
- Any additional information as required

Project description: Describe your proposed project including details on all uses proposed; the size, height, color, and construction materials of all structures; and any other details which explain how your proposal meets the requirements of the Scenic Area Land Use Ordinance.

~~Pole Barn construction, agricultural building.
Dimensions - 24 ft x 30 ft - 17 ft height
olive green leather tone siding with
composition roof.~~

~~No clearing is required. Standard
building site preparation on fairly level
ground.~~

~~Building will house vineyard accessories,
picking buckets, bins, etc.~~

~~N/A~~

Cultivation of approximately 3.5 acres (after-the-fact)
see site plan

COG-0024-K-S-17

Subject Cultivation areas Not to Scale
Revised December 1, 2008

~~MAKESH ZIA~~
AJU JPK

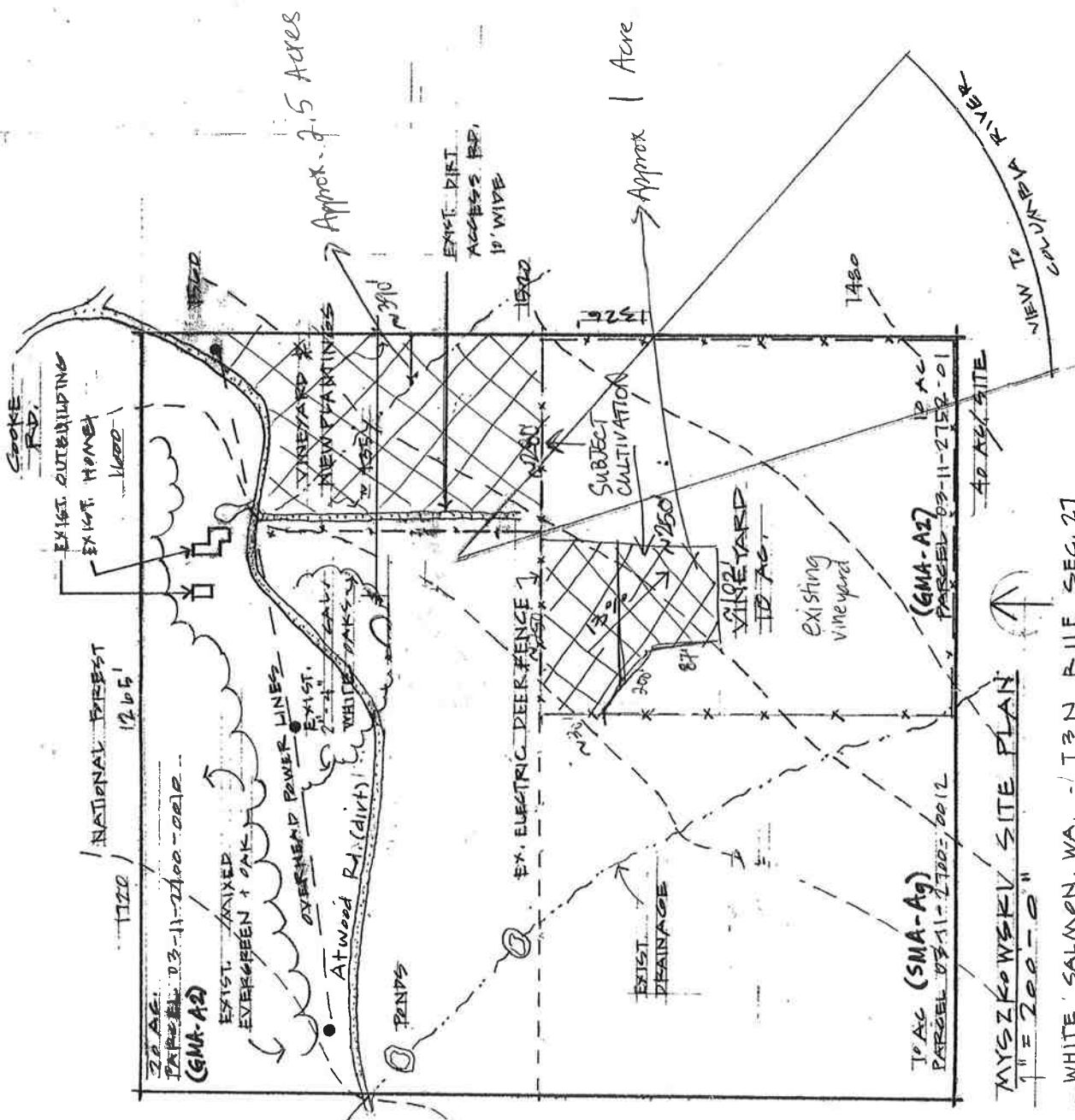

MYSKOWSKI SITE PLAN
1" = 200'

WHITE SALMON, WA. - T3N R11E SEC. 27